BUSINESS
Is improved by using Gazette Want Ads.

COLORADO SPRINGS GAZETTE

WEATHER
Fair Saturday, colder east; Sunday, fair, warmer.

NO. 8812—33RD YEAR | COLORADO SPRINGS, COLO., SATURDAY, APRIL 15, 1905 | PRICE FIVE CENTS

"BIG STICK" FROM PRESIDENT ROOSEVELT WELCOMED WITH SHOUTS BY WOMEN & CHILDREN ON ARRIVAL IN THIS CITY

President Roosevelt is Met by Great Crowds at the Steel City---Words Addressed to the Younger Generation.

PUEBLO, Colo., April 14.—Pueblo citizens to the number of 5,000 greeted President Roosevelt upon his arrival at the Union depot here at 5:45 this afternoon. When the special was first sighted a mighty cheer went up and this continued until President Roosevelt appeared on the rear platform and began to address the crowd. His speech was interrupted by the presentation of a "big stick" the gift of the school children of the city. The president said:

"My friends:—I cannot tell you how glad I am to be in Colorado again and to be here in your great city. Two years ago I came through Colorado going to the Pacific slope. Since then I have been down to the gulf and there is nothing that seems to me so great a surety of the future of the country as its good honest citizenship. You find them everywhere, in the east, in the north, in the south and in Colorado and throughout the west."

Promptly at 5:50 the president's special pulled out over the Colorado and Southern for Colorado Springs. The trip since crossing the Colorado line had been uneventful except that at every station great crowds of people gathered to greet the executive of the nation.

The passenger yards had been cleared by Depot Master Tate and the president's special was handled without a hitch. During the stop the train was surrounded by a cordon of police headed by Chief of Police Shoup. A special committee of citizens headed by Mayor B. B. Brown greeted the nation's executive and welcomed him to the Steel city.

CROWDS IN GALA ATTIRE TO RECEIVE THE PRESIDENT

TRINIDAD, Colo., April 14.—Seven thousand people, including two thousand school children, waving small flags, greeted President Roosevelt here this afternoon, with cheers. The depot platform had been roped off and fifty special officers appointed to keep the crowd in order. A number of rough riders and other veterans acted as a guard of honor for the president, who was introduced to the assemblage by Mayor H. B. Brown as "the greatest man in the world."

President Roosevelt responded:

"Not the greatest man in the world, but I hold the greatest position in the world. My friends, people of Colorado, I cannot say what a pleasure it is to be back with you again. You know how proud I am of your state, how I believe in this whole western country and here I see men of my old regiment, men who were with me in the days that will always remain most vivid in my mind. I wish to thank the men of the National guard for turning out as my escort. It is a pleasure to see them and have them think of us veterans of the late war.

"Let me say how glad I am to see the school children's faces. I was going to say that I believe more in the children than I do in irrigation, and you know I am all right on irrigation. Just one word about irrigation. I was immensely interested by the great work that I passed just outside of the city. There is no one thing possible excepting Panama that I feel is more essential in connection with this administration than the part taken by the national government in helpig the irrigation movement in the west. I believe in the century now opened the great development of this country is going to come through irrigation. I think our own people have but a faint idea of the amount that can be done with it.

"I have come to the state of Colorado this time on a holiday, but I am so glad to have the chance of saying just a few words of greeting to the people themselves. I am immensely touched and pleased at your coming out to greet me and I only wish I had the chance to discuss with you at length all of the problems of our government, for it seems to me that— (Here the train started).

"Well, I can't do it now. Good bye good bye—" (as the train moved off).

Speeches Five Lively Hours in Colorado Springs and Says He Feels Bully, but Needs Exercise.

DELIVERS SPEECH AT THE DEPOT

President Pays Tribute to This City and State and Says Best Crop It Can Produce Is Children---Arrival and Departure on Schedule Time.

"It is always a pleasure to come to your state. I believe in your material prosperity and the future development of your state as the result of your irrigation system. But, most of all, I believe in the quality of your people—your men and women of Colorado. I admire the attention you are paying to your schools and the effort you are making to raise a good crop of children, for, after all, the best crop that the state can raise is a good crop of children."

It was just schedule time last evening, 7:30 o'clock, when the presidential train appeared around the bend, half a mile south of the Santa Fe depot and the shouts of greeting and good will which arose from the eager multitude which had come to see the president did not cease until the train had come to a standstill and President Roosevelt appeared on the rear platform of his car.

There were fully 10,000 people gathered in the open between the depot and Pike's Peak avenue and the police, under Chief W. S. Reynolds, kept clear a space in the shape of a triangle between the railroad tracks and the car line. But, when the train appeared, it would have taken every policeman in the state to keep back the crowd which swarmed towards the train, even surrounding the automobiles which awaited the president.

"Speech," Yelled Crowd.

Nearly a hundred G. A. R. veterans were lined up on the west side of the president's car and the Marie Fountain band played a lively march on the depot platform. When the president appeared on the rear platform of his car those near him cried "Speech," and he yelled back, "Yes, just as soon as that band gets through." When the music ceased the president smilingly began: "Now," but at this point the automobiles began to show noisy discontent at the delay and Roosevelt cried to the chauffeurs, "Can't you keep those machines still for a few minutes." And a few cranks were turned, the puffing ceased and the president was allowed to talk.

Roosevelt's Address.

"Fellow citizens," he said, "I have often been greeted in Colorado Springs and have been delighted with your hospitality and your beautiful city. I am glad to greet you tonight and I want to give a special greeting to these veterans of the Grand Army of the Republic.

"My comrades, I have just come from Texas and I wish you could have been down there with me. The special thing that pleased me down there was the sight of the men in blue and the men in gray standing side by side; one flag, one country. (Cheers.)

"I want to make a request of you people of Colorado. I am going off on a hunt. I think that you realize that I can not carry a brass band with me and I beg that you will leave me alone on this hunt as well as did the people of Texas and Oklahoma.

Asks a Fair Show.

"If the newspaper men follow me on this hunt I will have to go home. I do not want the newspapers to pay any earthly attention to me and, when I have finished my hunt, I will be game myself for all newspaper men. All I ask of the newspapers is that they give me a fair show at the game and if anything happens I will send it to them all. I do not think I will be gone more than two or three weeks, and, during that time, I want to have as fair a show at the bears as I have had at the wolves during the last week.

"I have had a middling busy time during the last three and a half years," said the president, laughingly, and the crowd laughed with him, as if they were well aware of the fact, "and I expect to pass a rather busy three and a half years to come." At this point someone yelled, "Just as well make it seven, Teddy," which was the only interruption offered during the president's address.

Tribute to Colorado.

"It is always a pleasure to come to your state," he continued. "I believe in your material prosperity and the future development of your state as a result of your irrigation system. But most of all, I believe in the quality of your people—your men and women of Colorado. I admire the attention you are paying to your schools and the effort you are making to raise a good crop of children, for, after all, the best crop that a state can raise is a good crop of children. (Prolonged cheering.)

"Well," he concluded, with a wave of his big, strong arm, "good luck, many thanks, and good night."

In Automobiles.

Immediately after finishing his speech the president, accompanied by E. B. Stewart, F. H. Tyree, one of the secret service men, and H. T. Lowe of this city, entered Mr. Lowe's automobile and started for the Stewart residence, 1228 Wood avenue. Secretary Loeb, Dr. Lambert, the president's physician, Chief of Police Reynolds and Sherwood Aldrich followed in Mr. Aldrich's machine. The crowd had broken through the ropes that had been stretched to keep the driveway clear, so that for several minutes it was impossible for either of the big machines to make headway throu h the dense throng. But once in the open, they started off at a pace which quickly left the mounted escort of Rough Riders far behind:

At Stewart Residence.

The autos were driven west on Pike's Peak avenue to Nevada, north to San Rafael, thence west again to Mr. Stewart's residence. A crowd of over 100 people was waiting on the sidewalk, and at the first glimpse of the familiar face of the president there was an enthusiastic cheer which brought everybody in the neighborhood running to the street. Chief Reynolds had detailed a squad of ten policemen at the Stewart home, and the only persons admitted beside the members of the president's party were the newspaper representatives and a delegation from the Denver Chamber of Commerce, which came here to secure Mr. Roosevelt's consent to a banquet to be given in his honor.

The president and his party were graciously received by Mrs. Stewart, and the next hour was spent in resting from the fatigue of the trip. The only guests present were Dr. Bremner, of New York, an old friend and classmate of Mr. Stewart's, who has been visiting here, and Dr. Gerald Webb, of this city, an old friend of the president's and a comrade on the hunting trip in this state four years ago.

Greetings From Denver.

Mr. Roosevelt received a delegation from the Denver Chamber of Commerce composed of J. S. Temple, president, W. F. R. Mills, A. J. Spengel, C. M. Schenk, Arthur Williams, C. M. Day, George H. Knifton and Allison Stocker. They presented to him an invitation to attend a banquet given in his honor immediately after the conclusion of his hunt. It was engrossed on vellum, and was signed by J. S. Temple, president. The invitation read as follows:

To His Excellency, Theodore Roosevelt, President of the United States:

Dear Sir: As president of the Denver Chamber of Commerce and Board of Trade, accompanied by a committee of officials, I take pleasure in extending to you a cordial invitation to be the guest of the organization at a banquet to be held in Denver before you leave this state.

I assure you that the citizens of this city and many from other portions of the state, irrespective of party, will be delighted to pay their respects to you in this manner.

Mr. Roosevelt expressed his gratification, and assured the committee that he would take pleasure in attending the banquet. The date, of course, can not be fixed for several days yet, as the president does not know how long he will remain in the mountains.

Gift of Wolf Skin.

The president also received Mrs. Emma Stainsky, taxidermist, who presented to him a magnificent black wolf skin rug finished with the head complete. If there was any difference in the appreciation shown between the banquet invitation and the wolf skin it was clearly in favor of the latter. Mr. Roosevelt expressed his gratification in highest terms declaring that it was one of the finest specimens he had ever seen.

"This is splendid; it is elegant," he repeated. "It shall have a conspicuous place in the White house. Just feel that fur! Did you ever see anything better than that?" In response to Mr. Stewart's facetious guess that it had been killed in Alaska, Mr. Roosevelt exclaimed, "That shows what he knows about big game."

The president was genuinely delighted to get back to the land of sunshine and fresh air, and he not only said so emphatically, but showed it in his actions. He is in splendid health, "feeling bully," as he expressed it, "but badly in need of exercise." He declared that he was not a victim of nervous prostration; a wholly unnecessary assertion, as his looks testified. His face is as tanned and brown as a cowboy's, and his every movement is instinct with energy and determination. He is out for a good time, and his attire—light striped trousers and a black frock coat which showed the effect of his vigorous movements by innumerable wrinkles, indicates that he doesn't intend to be on dress parade now, even if he hasn't yet reached the hunting ground.

After Bears.

The president is an ardent lover of outdoor life, and while he does not expect to bag much big game "two or three little old bears will probably be the limit," he said—he will be fully satisfied with the chance to get out in the hills, eat bacon and corn bread, and "forget that there is such a thing as a fourth-class postoffice." He wants to shake off the cares of state and live near to nature for three weeks before again tackling what he describes as "a middling busy four years to come."

Back to the Depot.

At 8:45 o'clock the presidential party left Mr. Stewart's house and entered the waiting automobiles. President Roosevelt, P. B. Stewart and F. C. Tyree, the secret service man, entered the first automobile, with Harry Lowe at the wheel. Secretary Loeb, Dr. Lambert and Chief Reynolds were the occupants of the second car, with Sherwood Aldrich at the wheel. Down Wood avenue to Uintah street, over to Nevada, down Nevada to Cache la Poudre, west to Tejon, down Tejon street to Pike's Peak avenue, and on to the Santa Fe depot, whirred the autos. In less than five minutes after leaving Mr. Stewart's residence on Wood avenue, the party alighted at the Santa Fe depot, and went immediately to the special train waiting on the first track. A crowd of about 300 was waiting at the depot and by the time the train pulled out it had increased to over 500. Chief Reynolds had a squad of 16 policemen at the depot and the secret service men kept guard at the rear.

Scribes Left Behind.

In accordance with the president's remarks at the depot when he arrived, it was announced about a half hour before the time scheduled for leaving that no newspaper men would be allowed to make the trip to Newcastle. About 30 correspondents for papers all over the state had made arrangements to accompany the president's special, and the larger part of these left for Newcastle on the through train at 11:30 o'clock last night. The Associated Press and Scripps-McRae correspondents who have been traveling with the president's special since it left Washington, continued the journey.

Hoi For the Rockies.

Just before 9:25 o'clock, Fireman Percy Dunne, of the pilot, pulled the bell cord on the pilot engine and a few moments later it pulled out of the depot. The train was composed of one car only, General Superintendent J. C. Vining's private car No. 99. In the car were Mr. Vining, W. J. Schlsacks, superintendent of machinery; C. H. Speers, general passenger agent, and F. H. Emmons, advertising agent. The train crew on the pilot train was composed of Frank Dutton, engineer; Percy Dunne, fireman; Robert Griffin, conductor; J. T. Jones and A. B. Ross, brakemen.

Five minutes later, at 9:30 o'clock to a dot, Engineer John Hopkinson pulled the lever on No. 15, the big mogul engine, which had been selected to take the president of the United States into the heart of the Rockies.

Cheered Again.

Just as the train began to move, President Roosevelt appeared on the rear platform of his car to bid good-bye to Colorado Springs, and the crowd which had gathered to see him off. Cheers burst forth from the crowd as he appeared. "Good night" were the only words he spoke, as he waived his farewell.

The president's train is composed of two cars, the "Viceroy" and the "Rocket," and these are pronounced to be as beautiful and magnificent specimens of the carbuilder's art as have ever been turned out of the Pullman shops. They are the longest and heaviest cars in the country. The "Viceroy" is a composite car, containing a baggage compartment, barber shop, smoking room, bath room, library and buffet. The "Rocket" is the car in which the president travels most of the time, containing a compartment sleeper with four private sleeping compartments, and a special dining room.

Through Colorado City.

Nearly 1,000 people were disappointed in Colorado City last evening when the president's special train passed through the old capital of Colorado without stopping and almost without slowing down. As the train sped through the station a glimpse of the president was seen as he sat in his splendid private car, "The Rocket." He was laughing heartily, at some joke probably, and did not grasp the fact that he was passing ten hundred of his loyal supporters until it was too late to wave them a greeting.

As the pilot train came in sight a dozen red lights were lit on the back platform and the trailing billows of black smoke were turned to a crimson against the dark sky. Five minutes after the last glow from the pilot had died out the headlight of the decorated engine pulling the president's train appeared. The crowd cheered and whistled and for a minute it seemed as if the train was coming to a stop for the engineer shut off the steam. But it was only for an instant, and then the powerful engine quivered under the full head of steam. The train gathered greater speed and in a few minutes was out of sight.

At Manitou five hundred people welcomed the trains round the Iron Springs curve and start on the steep grade up Ute Pass. The Catholic church and the Montcalme sanatorium were lit up and the patients at the sanatorium collected on the porches and waived American flags as the train went past.

Headquarters on Siding.

President Roosevelt will leave Newcastle on the return trip to this city and Denver on May 15. The return trip will be made over the line of the Denver and Rio Grande. These plans were made yesterday at a conference held on the president's special train while it was on the way to Colorado Springs. Major S. K. Hooper, general passenger agent of the D. & R. G., will have entire charge of the plans for the return trip.

Upon the arrival of the Colorado Midland train at Newcastle this morning with the president and his party the train will be turned over to the D. & R. G. officials and it will become a D. & R. G. train. After the president has left for the hunting grounds the train will be run back to Glenwood Springs and will be switched to the "Hotel siding" where it will be used by Secretary Loeb for the transaction of official business. The D. & R. G. railroad offered the president a train on the narrow guage road which should be run through the Gunnison valley and over the Marshall pass, but the offer was refused as the president thinks that he will not have enough time to take the long route.

Baths at Glenwood

Upon coming out of the woods the president will go to Glenwood Springs and will spend about twenty-four hours there taking the baths and getting over the effects of the trip. He will then leave for Denver, making the trip in eleven hours in order to attend the dinner given in his honor by the Denver chamber of commerce. He will stop in this city for only about five minutes on the return journey.

A Scene in Colorado---Whom Are They Expecting?

—Chicago Record-Herald.

FUNERAL OF MRS. DOUGLAS HELD AT CRIPPLE CREEK

Burial at Mt. Pisgah Cemetery Yesterday Afternoon---Autopsy Shows That Ball Penetrated the Heart. Mrs. Vicler is Prostrated.

Special to the Gazette.

CRIPPLE CREEK, April 14.—An autopsy was held on the remains of Mrs. Douglas today and the bullet was extracted from just under the skin of her back. The ball had entered about three inches below and a little to the right of the nipple of her left breast and had entered the heart just above the apex of the anterior portion, and passed through both ventricles.

Miss Laura Bell and a number of women of the half world from Colorado City were in the city today and after securing an elegant casket for the deceased were permitted to hold a private funeral at the undertaking rooms, interment being made at Mt. Pisgah cemetery at 5 o'clock this afternoon.

Mrs. Mattie Vidler is today much improved in health, but is confined to her bed at her home on W. Eaton avenue. Her husband is still at the county jail, but is free to go at any time should he so desire.

Deputy District Attorney Gilbert will probably file direct information in the district court tomorrow morning charging Mrs. Mattie Vidler with the murder of Helen C. Douglas. Attorneys S. D. Crump and T. E. McClelland will take up Mrs. Vidler's case which will probably be heard at an early date.

TWO MEN ARE BADLY HURT

R. RUSSELL, TRAMMER ON STRATTON'S INDEPENDENCE MAY DIE FROM FALL—LOUIS BRENNER HURT.

VICTOR, April 14.—Two accidents occurred in Stratton's Independence mine today. One man is seriously injured and not expected to live. R. Russell, a trammer ecployed in the fourth level, fell a distance of about 80 feet and sustained a number of serious injuries. His right wrist was dislocated and broken, his left wrist dislocated, his shoulder hurt badly, his collar bone broken, jaw bone broken and his skull fractured. He was going in to load a car and fell through a space only about 11 inches wide down to the level below. He was taken to the Emergency hospital for treatment.

Louis Brenner fell down a stope from the fifth level and sustained internal

OFFICERS OF W. R. K. OF P.

Special to the Gazette.

VICTOR, April 14. The uniform rank of K. P. has been reorganized in this city. There is much enthusiasm among its members and the prospects are that it will be one of the most flourishing orders in the district. The new officers are: captain, H. A. Naylor; first lieutenant, William Miller; second lieutenant, R. La Croix and recorder, Henry Baum.

SNOW IN NEBRASKA.

OMAHA, April 14.—A snow storm was general over Nebraska today and tonight. In some places as much as two inches is reported. The minimum temperature reached today was 24 and lower temperature is predicted for tonight.

MURDER CHARGE AGAINST RUSSELL

INFORMATION ALLEGES THAT HE KILLED MATT CONNOR ON APRIL 6 WITH FAIR BRASS KNUCKLES.

Special to the Gazette.

CRIPPLE CREEK, April 14.—Direct information was filed in the district court by District Attorney C. C. Hamlin, charging M. J. Russell with willfully, unlawfully, feloniously and premeditatedly killing and murdering one Matt Connor. The information was filed on the affidavit of Charles Wagner, who makes the same charge, and further stating that Russell, on April 6, made an assault on deceased with a pair of brass knuckles.

CONTEST TALKED OF.

Special to the Gazette:

CRIPPLE CREEK, April 14.—It was learned today that several prominent Republicans of this city were contemplating filing a contest against the seating of Tim Drew, one of the Democratic nominees, who was supposed to have been elected at the last election by a very small majority. No papers, however, have yet been field in the case.

WOUNDED BOY HAS A CHANCE FOR RECOVERY

Special to the Gazette:

CRIPPLE CREEK, April 14.—Martin Mumford, the little fellow who was accidentally shot by Joseph Jack while playing with an old gun is resting well and there are some hopes held out for his recovery by the attending physicians.

LEGAL POINTS IN THE MERGER

GOVERNOR McDONALD ASKS AS TO THE CONSTITUTIONALITY OF THE COLORADO & SOUTHERN BILL.

DENVER, April 14.—House bill No. 178, the Colorado and Southern expansion measure has been handed to Attorney General Miller by Governor McDonald for an opinion as to its constitutionality.

SALARIES OF ALDERMEN

ATTEMPT IS MADE TO CARRY HANLEY-SCHULTZ CASE FROM COUNTY TO DISTRICT COURT.

CRIPPLE CREEK, April 14. Applications were filed in the district court today for a writ of certiorari superseding the temporary injunction of Judge Thomas in the cases of J. E. Hanley and W. G. Schultz in their efforts to secure back salaries as aldermen of this city for the past two years.

Judge Thomas of the county court granted an injunction restraining the city clerk and treasurer from paying this money in accordance with a resolution passed by the retiring city council and the two deposed aldermen now pray that Judge Thomas be compelled to certify to the district court all his proceedings in this action on the ground that he had no jurisdiction in the matter. Arguments will be made tomorrow.

NEWSPAPER ARCHIVE®
NEWSPAPER ARCHIVE®

STERN PRESIDENT SPEEDING TO COLORADO SPRINGS TODAY

Hundreds of People Will Cheer When His Special Arrives at the C. & S. Depot at 7:30 This Evening, and He May be Induced to Make a Short Speech---Promptly at 9:30 the Biggest and Safest Engine on the Colorado Midland Will Steam Out of the Station for the Journey Over the Continental Divide---Nothing Spared to Make Trip Safe and Comfortable.

MIDLAND ENGINE NO. 15.

Engine No. 15, which will pull the special, is one of the biggest and best engines on the Midland road. It went to the shops at Colorado City Monday, where it was gone over carefully and polished until it shines like silver. It has been elaborately and tastefully decorated by the railroad men. On the front of the engine is a large shield, surrounded by forty-five small flags. On each side of the tender are the words, "Our President," and pictures of Theodore Roosevelt adorn each side of the cab. Red, white and blue streamers cover the cow catcher, while the cords and streamers of the national colors decorate the various parts. The rims of the drive wheels have been covered with silver leaf, the oil caps have been painted red, and this, with the blue bunting, gives a pretty effect in the national colors. It was on exhibition in the yards today.

Special to the Telegraph.

TRINIDAD, April 14.—Trinidad is in gala array today in honor of President Roosevelt and party. The chief executive's special rolled into the city at 1:20 this afternoon.

Hundreds of people crowded on the platform and against the restraining ropes, and when the train came to a standstill, a deafening shout went up as the president appeared.

On the station platform all the school children, about 1,500 in number, were massed together, each carrying an American flag, to wave the president a welcome.

Every precaution was taken by the authorities to preserve order, and fifty special policemen prevented the crowd from getting too near the special car to try and shake hands with the distinguished guest.

At 2 o'clock the train, preceded five minutes by the pilot engine and car, left Trinidad for Pueblo.

No stops were made between Trinidad and Pueblo, except for water. The special arrived at Walsenburg at 3:07, and was due in Pueblo at 5:35.

CROSSED THE LINE

TRINIDAD, April 14.—President Roosevelt crossed the Colorado-New Mexico boundary line at 11:50 a. m. and his train reached Trinidad at 1:20 p. m.

Governor Jesse F. McDonald of Colorado and his party met the president at Army Gap, N. M. After greetings were exchanged Governor McDonald presented to the president a special engrossed hunting license, giving him carte blanche hunting permission to kill any game he may want in Colorado.

The president's trip through New Mexico was a continuous ovation, for although the train did not stop at small stations there were crowds at all of them who let out a good western yell for the nation's chief executive.

PLEASED TEXANS

TEXLINE, Texas, April 14.—President Roosevelt finished his Texas tour when he reached here at 9 o'clock today. He appeared on the rear end of his private car and said a few words to the 200 people gathered around his car.

"I have hugely enjoyed my trip through Texas and I regret that I must leave you so soon. You have a magnificent state and one of which you have reason to be proud," said the president to Vice President Keeler, of the Denver road, who accompanied Mr. Roosevelt from Frederick, Okla.

The president's trip from Vernon to Texline was without a single mishap and the schedule was kept up for the entire 200 miles, showing that there was no miscarriage in the elaborate plans of the Fort Worth & Denver for his safe transportation over the road.

Mr. Roosevelt discussed executive affairs with Secretary Loeb until 11 o'clock, when he retired. He was awakened several times by enthusiastic Texans at stations, but did not show himself.

IN THE SPRINGS

THE PRESIDENT WILL BE A VERY BUSY MAN DURING THE TWO HOURS HE IS IN THIS CITY.

President Roosevelt will arrive in Colorado Springs promptly at 7:30 o'clock this evening.

P. B. Stewart, who is in charge of the arrangements for the president's reception in this city, received a telegram from Secretary Loeb last evening, stating that there had been no change in the plans and that barring accidents the president would reach here on schedule time. The message was sent from Frederick, Oklahoma, at 8 o'clock last night, 15 minutes before the special train started for Colorado Springs.

Greeted by hundreds of cheering admirers, the president will be given a royal reception upon his arrival. Little formality will characterize the occasion. The president has requested that he be received merely as a private citizen. It will be so, but no greater homage was ever paid a president of the United States than will be paid to Mr. Roosevelt when he comes to Colorado Springs. His visit is the one all-absorbing topic in the city and nearly everyone today was expressing the intention of joining the crowd that will welcome him tonight.

To Meet the President.

Mr. Stewart decided to forego the trip to Trinidad, where it was expected he would meet the presidential train. Instead, he went to Pueblo at 2:30 o'clock this afternoon and will meet the train there. Major S. K. Hooper, general passenger agent of the D. & R. G., accompanied Mr. Stewart to Pueblo and will return on the special. He will offer the courtesies of his road to the president and it is possible his invitation will be accepted for the return trip. Congressman Franklin E. Brooks will also meet President Roosevelt in Pueblo and return to this city in his company.

It is probable that President Roosevelt will make a short address before leaving the train. Indications are that the crowd to welcome him will be of such large proportions that he will accede to the insistent calls for a speech. So many have expressed a desire to hear him talk, even if for but a few minutes, that the matter will be presented to him before his arrival here. There is little doubt that he will make acknowledgements for the hearty reception.

Bouquet From the Boys.

As Mr. Roosevelt steps from his special the president of the Boys' Literary and Musical society of the Second Congregational church, will present him with a huge bouquet of roses. With the token will be a card bearing the inscription:

"We are only kids now, but in four more years we will vote for the president of the United States."

When the special pulls in at the Santa Fe depot tonight, the president's car, which will be on the rear of the train, will be drawn up to the northern section of the depot platform. The members of Colorado Springs post No. 22, Grand Army of the Republic, will be lined up in two ranks, forming an aisle for the presidential party from the car to the vehicles which will convey it to Mr. Stewart's residence. This will also enable the Grand Army soldiers to hear more distinctly the few words the president will have to say before leaving the train and will also prevent the crowd from obstructing the passageway.

Chief W. S. Reynolds, of the police department, who has charge of the arrangements for maintaining order at the depot, will have ropes strung to keep the crowd off the railroad tracks. This system will probably be employed also to assist the Grand Army men in keeping back the crowd. At first it was thought it would not be necessary to stretch ropes, but with so large a crowd as evidently will be present it is now deemed imperative that this action be taken. Eight or ten policemen will be on duty at the depot to maintain perfect order.

The trip from the depot to Mr. Stewart's residence will be made in automobiles. Harry Lowe's Pope-Toledo and Sherwood Aldrich's Pierce will be used. Each of the machines has a seating capacity of six. The owners of the machines will act as chauffeurs.

The subject of transportation from the depot to the Stewart home will be brought to President Roosevelt's attention before the special reaches the city and should he prefer a carriage, arrangements will be made by tedegraph. In case of an unexpected storm, closed carriages will be used. If the automobiles are used, the escort of policemen will also use a machine. Should the carriages be brought into requisition, the police will be mounted.

No Presidential Salute.

It has been decided to dispense with the presidential salute of 21 guns. It was suggested by members of the Grand Army that this be given, but upon further consideration it was thought the president would not wish it. Besides, there will be many carriages and the salute could not be given without the cannon reports frightening horses and possibly causing a serious accident.

It is not known what members of the presidential party will accompany Mr. Roosevelt to the Stewart residence on Wood avenue. With the single exception of Secretary Loeb, the matter has not been decided and probably will not be until a few minutes before the special train arrives in Colorado Springs.

Telegraphic reports of the progress of the special train received this morning indicate there will be no delay in the running time. William Scheller, one of the "old heads" of the Colorado & Southern and known as the speediest yet the most careful engineer pilot in the employ of the road, is at the throttle.

Policemen Guard Engine.

The Colorado Midland engine, which will pull the president's train from this city to Newcastle tonight, was brought over from the shops at Colorado City this morning at 10:30 o'clock and is standing on the siding at the Santa Fe depot, ready to be attached to the special. Patrolmen McReynolds and Gordon are guarding it to see that there is no tampering. The iron steed was carefully examined by several expert machinists before it left the shops this morning and every bolt and nut was found to be exactly right. Decorated in bright colors, its glossy coat of paint reflecting the rays of the sun, it was the cynosure of many eyes today.

"Billy" Tuttle, of the Colorado Midland, will be conductor of the presidential special that leaves Colorado Springs at 9:30 o'clock tonight. The driver of No. 15 will be J. H. Hopkinson. The fireman is R. E. Chapman. The brakemen are E. J. Hawkins and H. E. Rice.

At the Stewart Home.

So soon as the trip from the depot to Mr. Stewart's residence is made, President Roosevelt will greet several members of his famous Rough Riders, who were unable to attend the reunion at San Antonio. He will then immediately begin the selection of articles to complete his outfit for the trip, such as heavy hunting boots, overcoats and blankets. His guns he brings with him. The selection of the trappings will probably require all the time remaining after the informal reception of the Rough Riders, and the party will then return to the special train in the same manner as the trip was made to the house. Chief Reynolds will have an additional detail of patrolmen on duty at the Stewart residence.

The pilot train will leave the depot at 9:25 and five minutes later the president's train will pull out.

President Roosevelt will not announce his acceptance or declination of the many invitations extended him until a short time before his return from the mountains. The time between Pueblo and this city will be limited and so taken up with other matters that it will be impossible for Mr. Stewart to present them to him.

Five minutes ahead of the president's train, a pilot train will be sent out to inspect the track. This train will be composed of General Superintendent J. C. Vining's private car No. 99, and a combination coach for the newspaper correspondents. In Mr. Vining's car will be Mr. Vining, W. J. Schlacks, superintendent of machinery; C. H. Spears, general passenger agent, and F. H. Emmons, advertising agent. There will not be a single light on the rear half of the combination coach, as the track ahead of the presidential train will be closely watched from the rear platform of the pilot train.

Attached to the president's train will be the private car of General Manager G. W. Vallery, of the Midland. No. 100, in which will be Mr. Vallery and Traffic Manager H. C. Busch. Two engines will pull the special train from here to Divide. As far as Arkansas Junction, Engineer Hopkinson will be at the throttle. At the Junction engineers will be changed.

By special request the president's car will be at the end of the train. The only official of the Midland who travels directly in the president's train will be Assistant Superintendent M. L. Phelps, who will have general supervision of the train from the time it leaves here until it reaches its destination. Traveling Engineer Andrus and a machinist will ride in the engine to guard against any possible accidents. No attempt will be made at making fast time and the train will have the right of way over every other train on the road. Each of the trains to be passed will be side tracked at least 20 minutes before the president's train arrives.

"Rocket" Returns to Glenwood.

The entire train, with the exception of the president's car, "Rocket," will be dismissed at Newcastle tomorrow morning, and this car will be returned to Glenwood Springs, where it will be sidetracked until this hunting trip is concluded. Secretary Loeb will make his headquarters, according to the present plans, at the Hotel Colorado, in Glenwood Springs, where for the time being the affairs of the country will be carried on.

The presidential train consists of three cars, and they are pronounced to be as beautiful and magnificent specimens of the car-builder's art as have ever been turned out of the Pullman shops. The first car is a composite car 70 feet in length and wide-vestibuled. It contains a baggage compartment 22 feet in length, a barber shop, bath room, smoking room, library and buffet. Next behind this car in the make-up of the train is the private car "Forest," also 70 feet in length, this car containing an observation room and eight sections of berths. The third car in the train, that in which the president travels during most of the time, is the private car "Rocket," a compartment sleeper with four private sleeping compartments, a special dining room occupying the rear portion.

Schedule of the Special.

The schedule for the presidential train is as follows:

Colorado Springs	9:30 p. m.
Colorado City	9:45 p. m.
Divide	11:20 p. m.
Florissant	12:00 a. m.
Freshwater	12:05 a. m.
Bath	12:30 a. m.
Wild Horse	2:00 a. m.
Arkansas Junction	4:05 a. m.
Busk (tunnel)	4:45 a. m.
Ivanhoe	4:55 a. m.
Thomasville	5:30 a. m.
Basalt	6:45 a. m.
Cardiff	7:20 a. m.
Newcastle	7:50 a. m.

Every precaution is being taken by the Midland to prevent any accident to the trains. In addition to the pilot train, special watchmen will be stationed at every switch, and a corps of trackwalkers will be on guard all night.

No attempt will be made at making fast time, and the train will have the right of way over every other train on the road. Stock and fruit trains only will be run tonight, these being the "rush" freight. L. A. Nelligan is the dispatcher who will handle the train from Colorado Springs to Divide and P. Groome, the remainder of the distance to Newcastle.

AT CAMP ROOSEVELT.

Following is a description of the bed which President Roosevelt will occupy during his outing: A cowboy bed-roll of 16-ounce duck, 17x17 feet, ringed and snapped, containing one black rubber blanket, a 25-pound quilted mattress, four California blankets, and one eiderdown quilt. Three beds of this description, one for the president, one for Dr. Alexander Lambert, his physician, and one for Mr. P. B. Stewart, were procured from Holbrook & Perkins and taken to Mr. Stewart's home today, besides a sufficient number of khaki hunting suits, flannel shirts, leggings, caps, gloves, boots, etc.

From the measurements of the garments ordered for the president, it will be seen that he is a pretty large man. Here they are: Coat, size 44; trousers, 42 by 35; boots, No. 8; gloves, No. 8½; shirts, No. 17; hat, No. 7⅜.

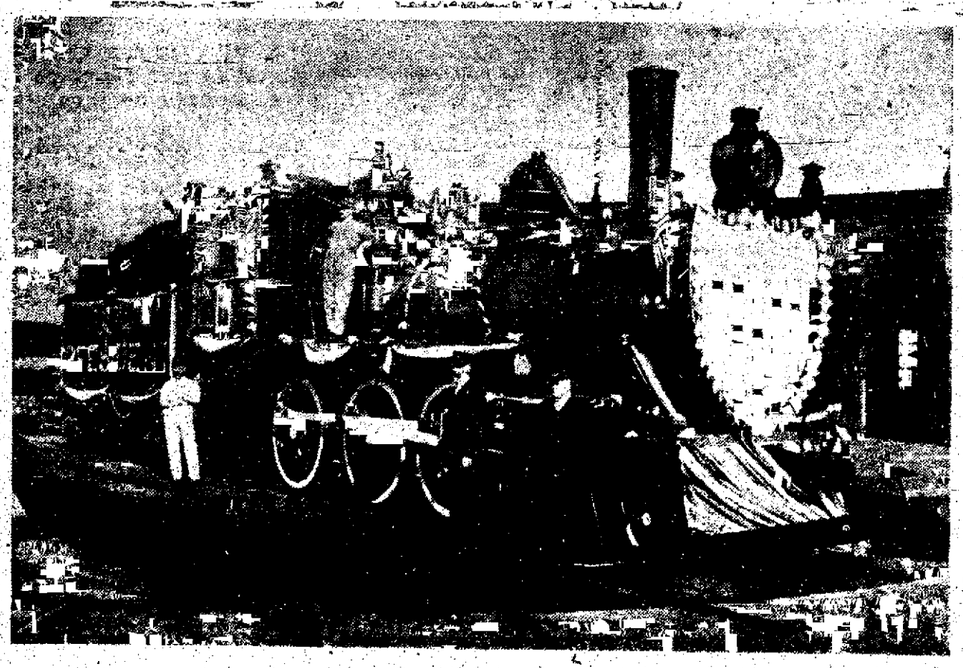

—Photo by Bingham & Wood.

MIDLAND ENGINE No. 15, DECORATED BY TRAINMEN.

This is the Engine Selected to Pull President Roosevelt's Special to Newcastle.

TRAIN CREW THAT WILL HANDLE PRESIDENT'S SPECIAL ON MIDLAND.

First row, left to right—Conductor W. H. Tuttle, Brakeman Eli Hawkins, Asst. Superintendent M. L. Phelps. Bottom row, left to right—Engineer John Hopkinson, Traveling Engineer C. C. Andrus, Fireman Robert E. Chapman.

GERMAN SPIES SEEN AT SEA

Germans Believe They Know Position of Russian War Squadron.

BERLIN, April 14.—Admiral Rojestvensky's squadron is believed by the intelligence division of the German navy department to be lying off the Cuyos islands, eighty miles south of Mindoro, Philippine islands, recoaling and preparing for the last stage of its long voyage.

Although these islands belong to the United States they have fine anchorage outside of the three mile limit with hard bottom at twenty to twenty-five fathoms. The German navy department received information today from one of the East Indian ports indicating that the Russians went off the southern end of Cochin China April 11, changed their course and headed on a course which would bring them to Cuyos islands in the northern part of the Sulu sea, 800 miles distant, in four days at the rate of eight knots an hour.

The Cuyos islands lie practically in such a position that the approaches can be easily watched by the Russian scouts. Three cruisers, it was added, had been detached, presumably for a diversion on the coast of Japan, probably in the hope of calling off Admiral Togo in pursuit.

AN IDEAL PLACE FOR TORPEDO OPERATIONS

LONDON, April 14.—A British naval officer who knows the China sea well, says that Makung harbor in the Pescadore islands between Formosa and the Chinese main land which the Japanese have chosen as one of their naval bases for operation against the Russian squadron, commanded by Admiral Rojestvensky, is an ideal base for torpedo operation.

The harbor is located in the southwest part of the largest of the Pescadores and has a safe anchorage which runs back three miles so that it is quite sheltered even from typhoons.

He thinks that the fact that the Japanese have now revealed this position indicates that they are satisfied that there is no longer any possibility of Rojestvensky hearing of it before he arrives in the straits of Formosa, the southern entrance of which he must now be nearing.

INTERNED SHIPS NOT TO JOIN FLEET

ST. PETERSBURG, April 14.—4:23 p. m.—The admiralty has not received any dispatches recently from Vice Admiral Rojestvensky.

The officials say that all talk of any of the interned Russian war vessels joining Rojestvensky's squadron is pure nonsense.

Much satisfaction and admiration were expressed in naval circles at the bold, direct manner in which Rojestvensky is carrying out the object of his voyage.

The attitude of indifference in certain quarters of society as to the outcome of the naval battle is arousing criticism and Prince Ouktomsky in his new paper, The Dawn, today takes society to task for its unpatriotic and careless attitude.

STOESSEL'S TRIAL BEGINS TODAY

ST. PETERSBURG, April 14.—There is no truth in the report from Cracow that Lieutenant General Stoessel had been condemned by the commission appointed to inquire into the surrender of Port Arthur. His trial only began today.

FOUND RELICS OF PAUL JONES

PARIS, April 14.—The remarkable search which Ambassador Porter has conducted for the body of Paul Jones, has been crowned with success by the discovery of the body and its identification today by the highest French medical experts as unquestionably that of the famous American admiral, who founded the American navy.

MISS ANTHONY SAYS DIVORCE IS NOT EVIL

WASHINGTON, April 14.—Over the bitter protest of Miss Susan B. Anthony, the National Council of Women today adopted a resolution pledging the organization to co-operate with church and state to ascertain what are the chief causes which induce or lead up to divorce.

"I do not consider divorce an evil by any means," asserted Miss Anthony, who was on her feet before the reading of the resolution had been concluded.

"It is just as much a refuge for women married to brutal men as Canada was once a refuge from brutal masters. I will never vote for a resolution that will cut women off from refuge from designing and brutal men."

DOWIE MAY HAVE A NEW ZION IN MEXICO.

MEXICO CITY, April 14.—Prophet Alexander Dowie of Chicago has returned to this city but will not say whether he has purchased the Lopez ranch as a site for the new Zion city in the tropics. He expects to be in Chicago for Easter. It is probable that Mr. Dowie will look at other large tracts which have been offered to him.

TRAVEL ORDER OWING TO STRIKE

Special to the Telegraph.

NEWCASTLE, April 14.—There is a strong probability that President Roosevelt will be compelled to wait until Monday at Glenwood Springs before going into camp. "Jake" Borah, who has just arrived here from the hills, reports that the snow is over two feet deep, which would make hunting difficult and dangerous for both men and dogs. Weather conditions here are unfavorable. A high wind is blowing and black clouds are piling up, giving every indication of a bad storm.

Final arrangements are being completed at Glenwood Springs for supplying the president's party with fresh eggs, meats, etc. An expert taxidermist will be located at Glenwood to take care of the pelts.

STRIKE STILL ON

Some Encouraging Features in Chicago Situation---Will Take Employes Back.

CHICAGO, April 14.—A more hopeful outlook for settlement of the Montgomery Ward teamsters and garment workers strike developed today.

Labor leaders and an attorney representing the Employing Tailors' association held a conference with Mayor Dunne and as a result it was stated that Montgomery Ward & Co., were willing to take back the striking garment workers.

The point upon which settlement would hinge was the basis upon which the garment workers would be taken back. President Shea of the Teamsters' union; President Dold of the Chicago Federation of Labor, and President F. H. Rickert, of the Garment Workers, represented the strikers in the conference. Attorney Martin J. Isaacs spoke for the Employing Tailors' association.

After the conference, which was preliminary, Attorney Isaacs left to confer with the employers, previous to returning again to the mayor's office. "We are hopeful that the strike will end," said President Shea as the strike leaders emerged from the office of Mayor Dunne. "Mr. Isaacs told Mayor Dunne that Montgomery Ward & Co., would take back the garment workers."

MAY ORDER BIG STRIKE

NEW YORK, April 14.—If the board of governors of the local Building Employers' association fails to end the lockout of the carpenters which has been on for some months, National President Huber of the Brotherhood, who is in New York, threatens to order a national strike of the brotherhood men on all the contracts of members of the Employers' association, in other cities.

William Schardt, of the national executive committee of the Brotherhood, has started for Chicago to await instructions from Huber.

The trouble is now between the new union and the Master Carpenters' association. There is a radical and conservative element in the latter, the former being in favor of standing by the new union in refusing the national charter offered by the Brotherhood, and the latter of bringing pressure on the union to accept the charter. Further efforts are now being made to end the trouble here so that its spread may be prevented.

EXPLOSION ON BOARD SYLPH

NORFOLK, Va., April 14.—The Morgan line steamship El Cid passed in the Virginia Capes today towing the president's yacht Sylph, aboard of which an explosion occurred seriously injuring two men.

The Sylph was at the time of the accident on her way to her regular station at Washington, from Florida waters, where she recently had aboard Mrs. Roosevelt and her children.

Mrs. Roosevelt and party, however, left the Sylph at Jacksonville and proceeded to Washington some days ago.

CRUISER RALEIGH LEAVES BORNEO FOR THE NORTH

LABUAN, British Borneo, April 14.—The United States cruiser Raleigh sailed northward today. Her destination is unknown.

The Gazette Delivered Anywhere in the Cripple Creek District, 60c Per Month

NewspaperARCHIVE®

MRS. NATION'S SENTENCE WAS SUSPENDED IN WICHITA

MRS. NATION.
Whose Sentence Was Suspended During Good Behavior.

WICHITA, Kas., April 14.—In the district court today Carrie Nation, Mrs. McHenry and Mrs. Lucy Williams were found guilty of destroying property and sentenced by Judge Wilson.

Mrs. Nation was fined $250 and given four months in jail. Mrs. McHenry two months and a fine of $150 and Mrs. Willhoit 25 days in jail and a fine of $150. Sentence was suspended pending good behavior.

The offense was committed September 3 last when the three women broke the windows of a wholesale liquor house.

MANY LIVES WERE PLACED IN JEOPARDY BY A BLAZE IN NEW YORK SWEAT SHOP

NEW YORK, April 14.—Five persons were badly hurt, fifty others narrowly escaped death or injury and hundreds were driven from adjoining tenements in a fire early today that entirely destroyed the seven story sweatshop building at 127-131 Hester street and extended to and damaged several other nearby buildings.

When the fire was at its height the flames lit up the whole of the lower part of the city, and the East river with a glare that could be seen for miles. The damage is estimated at close upon $100,000.

That there were none of the usual fatalities accompanying a big east side fire was due to the fact that the destroyed building was used almost wholly by small clothing makers, and that there were no children and only one woman, the wife of the janitor, in the place.

About fifty men, some employed as watchmen for the various clothing factories, and others, friends of the watchmen, whom they permitted to sleep there, were in the building.

As the fire started on the third floor and spread so quickly that escape by the stairs from the upper stories were soon cut off, more than half of these had to jump to the roofs of adjoining buildings, some leaping across the chasm of an eight-foot alleyway to save their lives. All of the injured were hurt in making the leap for life.

Before the fire was controlled it spread to two six-story tenements adjoining and singed the fronts of four big tenements and a public school building on the south side of the street.

BIG DEMONSTRATION THIS MONTH WORKMEN OF ST. PETERSBURG ON MAY DAY

ST. PETERSBURG, April 14.—Developments all point to a crisis in the present agitation among the workmen of the cities and the peasants in the country on May day and appeals are pouring in from all quarters of Russia for military protection.

The St. Petersburg workmen are preparing a great demonstration. Arms and bombs in large quantities have been smuggled in and bloodshed on a large scale is feared. Wealthy persons who ordinarily go to villages on the islands of the Neva or to neighboring country places, this year are going abroad.

The government has taken few special measures to meet the situation, evidently relying on the troops and police to guard the capital. The latter are extremely active. All the prominent agitators are being arrested or have already been sent back to the villages from which they originally came. The prisons are filled to overflowing.

There have been fresh disputes between the workmen and the managers of the Putiloff, Baltic and Nevski works and between the employes and the management of the government cartridge factory. At the latter place the men refuse to continue to donate any portion of their pay to assist in the support of families of the soldiers at the front, claiming that the money is used to prosecute the war to which they are opposed.

The news received from the interior is alarming, especially from the Baltic privy countries where the entire population is in a state of intense excitement.

The cities are being flooded with revolutionary proclamations calling on the people to rise on May day. The criminal classes are taking advantage of the situation to pillage and plunder while in the country the landlords are powerless to cope with the peasants and demand the stationing of troops at every station.

From Dunaburg, government of Vitebsk, comes reports that the Jews are in a state of panic over the circulation of proclamations similar to those which proceeded the outbreaks at Kishineff and Gomel.

At Ekaterinoslav three revolutionists who were surrounded by police, fought their way to liberty, killing or wounding several of the latter.

A dispatch from Kars says that the employes of the trans-Caucasian railroad are on strike and that one hundred miles of the track has been damaged.

NO COMPROMISE

NAN PATTERSON FREED OF ONE CHARGE AND WILL NOW BE TRIED FOR MURDER.

NEW YORK, April 14.—The indictment charging Nan Patterson with conspiracy with J. Morgan Smith and Mrs. Smith, wrongfully to obtain money from Caeser Young, was dismissed in the court of general sessions today at the request of Assistant District Attorney Rand.

Counsel for the Smiths' demurred to the indictment against the Smiths and declared that the facts alleged against them did not constitute a crime. The court reserved the decision. Counsel for the Smiths endeavored to secure the return of property taken from the Smiths but failed.

Do You Know

What is going on in the Cripple Creek District

?

The Evening Star

Publishes it all 12 to 15 hours ahead of ANY OTHER.

60 CENTS A MONTH DELIVERED ANYWHERE UNDER THE SUN. ALL THE NEWS ALL THE TIME. GET YOUR TIPS ON STOCKS FROM THE STAR, CRIPPLE CREEK.

WAR'S RESULTS NOT ENTIRELY DISAGREEABLE

TOKIO, April 14.—It is reported that the main force of the Russians, which retired in the direction of Hsingking has reached Kirin. The rear guard, which is estimated at 12,000 men, continues in the vicinity of Hsiuyen. Chengtu, closely in touch with the Japanese vanguard.

The main force, which retired from Kaiyuan over the Kirin road, is reported at Kirin with a rear guard of 8,000 men at Hsihnow Lakiuso and keeping in touch with Japanese forces.

Changchun is evidently the rallying point for the Changtu and Fukuin forces. Although a force estimated at 15,000 men has been detailed to occupy Changchun and three thousand to hold Pamichengtzu, the latter have orders designed to check and retard the Japanese advance.

TOKIO, April 14.—The imperial ordinance which declared Makoshan on the Pescadores islands, in a state of siege, became operative today.

PROFITABLE "AUCTIONEER"

SYNDICATE GOT $30,000 FOR ITS SHARE OF DAVID WARFIELD'S PERFORMANCES.

NEW YORK, April 14.—In the suit of David Belasco to establish the existence of a contract with Klaw and Erlanger, the theatrical managers, through the agency of a third party, Abraham L. Erlanger of that firm was chief witness today. Mr. Erlanger was asked what chance a manager had to book an attraction in the theaters controlled by the theatrical syndicate, to which he replied that the chance was good for a good attraction. For a poor attraction he could not say what the chance would be. Mr. Erlanger said that the syndicate controlled between 65 and 100 theaters. Mr. Erlanger said the syndicate's share of the profits from "The Auctioneer" amounted to $30,000.

"My share was not much," he added.

"You got one third of the sum, did you not?" asked counsel for Mr. Belasco.

"Yes," witness replied.

"Don't you call $10,000 much money?"

"No, not much."

Mr. Erlanger was cross examined at some length and there were a number of lively tilts between opposing counsel.

"Did you not get between $6,000 and $7,000 from James K. Hackett for booking him in one of his plays?" was asked.

"No, not for the booking, we were practically his managers," replied Mr. Erlanger.

"Well, who really was his manager?"

"He was his own manager."

"Yet you managed him?"

"Yes."

The witness denied that he had ever been cruel or harsh to Mr. Belasco.

AFTER 33 YEARS IN JERSEY JAIL

WOMAN SENTENCED TO LIFE IMPRISONMENT IS GOING TO BE RELEASED SHORTLY.

NEW YORK, April 14.—After 33 years of imprisonment Libbie Garrabrandt, the only woman ever sentenced to life imprisonment in New Jersey will, it is believed in Trenton, be released within a short time.

Six of the eight members of the board of pardons are reported to have voted to report favorably on her petition for release.

Mrs. Garrabrandt was convicted of poisoning her husband. She was at the time only 17 years of age and her youth was all that saved her from execution.

SHASTA MAY ERUPT AGAIN

STARTLING OCCURRENCES IN VICINITY OF THE NOTED MOUNTAIN ON PACIFIC COAST.

SAN FRANCISCO, April 14.—The Examiner today says that Mount Shasta threatens to become active again. Some startling occurrences are reported at Sissons, a town in the vicinity of the mountain. The ground has opened at several points and mud is ejected. The railroad fill across a big canon has sunk forty feet, with the streets of the little mountain town filling up with the muddy stuff, full of oil.

SUICIDE CAUSED BY ASSIGNMENT

BOSTON, April 14.—The Mystic Print and Dyeworks, a New Jersey corporation, located in Medford, was placed in the hands of a receiver today on petition of the Locke Commercial company, of Malden, and others.

John D. Street, treasurer of the Mystic company, was named as receiver. Clarence M. Merriam, a well known Kansas man and Boston investor, who committed suicide here Tuesday, is named by the petitioners in their statements filed with the court.

Merriam, it was alleged, had been given $13,300 in demand and promissory notes by the Mystic company under an agreement that he was not to sell or transfer them until he had accomplished the sale of $75,000 in bonds which the company had decided to issue. The petitioners allege further that the holders of these notes, which cannot be located, would proceed against the Mystic company and that this might cause the company embarrassment. It was stated that the company owes $77,000 and has assets of $109,000. Merriam was the manager of an eastern agency of the Merriam Mortgage company, of Topeka, Kans. He was a brother-in-law of the Rev. Charles M. Sheldon, of Topeka.

TO END WAR IN FORTRESSES

ROYAL COMMISSION SAYS THE PROPERTY MAY BE ADMINISTERED BY UNITED FREE CHURCH.

LONDON, April 14.—The report of the royal commission appointed to inquire into the Scottish churches dispute recommends that the Free church should hand over to the United Free church all the property it cannot itself adequately administer.

As it is admitted that the former can only utilize a small proportion of the churches, manses and money handed over by the recent decision of the courts the recommendation, if accepted by the government, will mean the restoration of a large part of the property to the United Free church. Legislation will be necessary to give effect to the recommendation but little if any opposition is expected to it.

MAINE TOWN BURNED.

SPRINGVALE, Me., April 14.—The greatest portion of the business section of Springvale, together with many dwelling houses was destroyed by fire today, entailing a loss estimated at $300,000. Thirty-five buildings were burned. The fire started in a boot and shoe factory owned by the W. R. Usher & Sons company of Newburyport, Mass.

GRANDDAUGHTER OF J. PIERPONT MORGAN

NEW YORK, April 14.—A daughter has been born to Mrs. Herbert Leroy Satterlee, formerly Miss Louise Morgan, daughter of J. P. Morgan, in this city.

WAITING FOR HOSPITAL SHIP

ST. PETERSBURG, April 14.—5:15 p. m.—The admiralty's advices from Saigon do not mention any wounded men being on board the Russian hospital-ship Orel. She probably has sick sailors on board.

It is understood the Orel will leave Saigon at once and rejoin Admiral Rojestvensky's squadron, which it is said, may be standing off somewhere up the coast awaiting the hospitalship.

NO TRUTH IN REPORT OF AN ENGAGEMENT

TOKIO, April 14.—Noon.—The naval department pronounces the reports of a naval engagement recently off Saigon to be unfounded.

BOILERMAKERS OUT

ONE HUNDRED MEN STRIKE AT TOPEKA SHOPS OWING TO ALLEGED BOTCH WORK.

TOPEKA, Kas., April 14.—One hundred boilermakers of the Atchison, Topeka & Santa Fe railway shops struck here today. They claim as their grievance that "botched up work" done by "unfair labor" at western Santa Fe shop points where the union boiler makers are out is sent to Topeka to be worked over.

RED RAILROAD

ST. PETERSBURG, April 14.—Russian troops have successfully raided the railroad in the direction of Kaiyun, about 20 miles north of Tie Pass. A dispatch from General Linevitch dated April 13, to Emperor Nicholas, says:

"Our cavalry April 9, destroyed the railroad and wires near Yakutzu and between Kaiyuan and Changtu and April 10, the cavalry cut the telegraph line near Kaiyuan.

MAXIM GORKY WILL NOT BE BROUGHT TO TRIAL

ST. PETERSBURG, April 14.—On account of the condition of his health and the fact that the evidence against Maxim Gorky is not stronger than against hundreds of others who have not been arrested in connection with the disturbances of January 22 it is understood the government has abandoned its intention of bringing him to trial.

RULE OF THE OFFICE.

Abner Greenhaw—Looky here! This fetch-taked gold brick thet you sent tew me out at Jimtaown ain't no good.

Mr. Slickcon—My dear sir, I am sorry I cannot talk it over with you, but this is strictly mail-order business.—Judge.

THOMPSON'S HERBAL COMPOUND

NOW

Is the Season of the Year

That you should fortify your system against the ravages of Catarrh.

HERBAL COMPOUND

is indorsed by all who have used it as the most effective

CURE

for Catarrhal affections

For Sale By

The Miller-Butler Drug Co.,
The D. E. Moore Drug Co.,
The A. [illegible] Watson Drug Co.,
The J. S. Way Drug Co., and
The [illegible]-Arbuckle Drug Co.,

Distributers.

NEWSPAPER ARCHIVE®
NEWSPAPER ARCHIVE®

COLORADO SPRINGS GAZETTE

THE OLDEST DAILY REPUBLICAN NEWSPAPER IN COLORADO.

PUBLISHED EVERY DAY IN THE YEAR AT THE GAZETTE BUILDING BY THE

Colorado Springs Gazette Company

CLARENCE P. DODGE, Editor and Publisher.

TELEPHONE CALLS
Editorial Rooms.....Main 215
Business Office.....Main 63
Colorado City Office..West 98
Cripple Creek Office.....294-A

TERMS OF SUBSCRIPTION.

ONE MONTH	60c
ONE YEAR	$7.00
ONE YEAR—SUNDAY	$2.60
ONE YEAR—WEEKLY	$1.00

The Gazette receives the full report of the Associated Press every day of the week over its special wire into the Gazette Building.

THE PRESIDENT.

OF COURSE Colorado Springs was glad to see the President, and it is quite likely that the President was glad to see Colorado Springs, though hardly in the same degree. This city is not unknown to him, for he has been here several times before, twice just before his inauguration as Vice President, once while Vice President (when he laid the cornerstone of the Y. M. C. A. building and addressed a crowd in North Park) and again in May 1903, when he spoke from the porte cochere of the Antlers. As he remarked on the last occasion, "I know your town and I know your people, and I like them both." Well, the liking is certainly reciprocated. It is a case of "dee-lighted" all around.

There probably never was a President who enjoyed the confidence of the people more thoroughly than Roosevelt. Even McKinley in the heydey of his popularity could not inspire the enthusiasm which is everywhere the most apparent feature of the receptions accorded this interesting personality. There is an indefinable something about Roosevelt that makes the people throw their hats in the air and yell themselves hoarse whenever and wherever he appears. Such wonderful personal magnetism is all too rare in public men, and its fortunate possessor has a tremendous advantage over his more phlegmatic rivals.

If ever a man earned a vacation, the President has earned his, and nobody will begrudge him the outing spent in the mountains. The country is glad that he has the opportunity to enjoy himself in the way he likes best, and it sincerely hopes that he will be able to slay bears and mountain lions to his heart's content, uninterrupted by the cares of state. Back in Washington, Secretary Taft is serenely "sitting on the lid" and the nation is safe—just as safe as if Theodore Roosevelt were in active charge. We wish we could say as much for the bears and mountain lions.

CONVICT-BUILT ROADS.

THE bill passed by the last legislature authorizing the employment of convicts on state roads has been signed by the Governor, and thus the first step is taken toward providing Colorado with a splendid system of public highways. This is a law of very great importance to the entire state. Two-thirds of Colorado is mountainous and good roads are absolutely essential to the development of the country. The cost of such roads, when built in any way except by convict labor, would be so great as to preclude the probability of their construction within the present generation at least.

But there are hundreds of convicts in the penitentiary at Canon City who are actually suffering for something to do. Heretofore there has been no work for them, and this enforced idleness has been a positive injury to them, both physically and morally. It can easily be seen that by working them on the roads the state will receive the benefit of energy that has always been wasted; the condition of the convicts themselves will be improved, and there will be no competition with free labor, for, as already remarked, these roads would be too costly to be built by taxation.

The territory of New Mexico has already experimented with convicts as road builders, and the results have been highly satisfactory. A piece of road fifty miles in length has been completed in this way, and the last legislature provided for its extension southward to El Paso, Tex., the entire length of the territory.

Colorado now has the opportunity to build a road connecting with this one at the New Mexico line, and running thence northward through Trinidad, Walsenburg, Pueblo, Colorado Springs, Denver, Greeley and Fort Collins. The Wyoming legislature is said to be favorable to the idea, and should it pass a similar law a direct paved road from the Yellowstone National Park to the Mexican boundary is not improbable.

In any event such a highway as is planned to run from Fort Collins through Colorado and New Mexico to El Paso would be of inestimable value to both this state and its southern neighbor. It would make accessible some of the finest scenery on the continent, and would bring here thousands of automobilists and horsemen who would gladly avail themselves of the opportunity to see the wonders of the mountains in a new and altogether delightful way. Colorado needs all of this kind of visitors it can get, and it is to be hoped that the construction of a great interstate highway will be undertaken as soon as circumstances will permit.

RAILROAD ACCIDENTS IN 1904.

THE railroads continue to slaughter and maim their victims by the thousands. The report of the Interstate Commerce Commission for the quarter ended December 31, 1904, shows a slight falling off in casualties from the preceding quarter, and yet the harvest of death and disaster is comparable only to that in the Far Eastern war. In the last three months of last year 951 persons were killed and 14,127 injured. In the entire year the figures were 3,840 killed and 76,553 injured.

It is natural to compare these figures with the casualty reports from England, the country in which safety in railroading seems to have reached the highest degree of perfection. In the same year a total of 976 persons were killed and 9,627 injured on the railways of Great Britain and Ireland. In other words, in one year the American railroads killed more than ten times as many people and wounded nearly eight times as many as the English roads.

Objection is often made to this comparison on the ground that it is unfair because we have nine times mileage of the United Kingdom. But investigation does not carry out this disparity, which is a more reasonable basis of [illegible] and a half times as great. The United States has twice as many railroad employes as the United Kingdom, but nine times as many are killed and wounded here as suffer a similar fate there. English railways carry nearly twice as many passengers as ours each year, but our roads kill and injure between three and four times as many as theirs. And finally, twenty-six times as many persons who are neither passengers or employes are killed by the railroads here, though the population of our country is only about twice that of Great Britain.

Of course the extensive mileage in this country would make the cost of improving the roadbed to the English standard almost prohibitive. But it is equally certain that the appalling cost in human lives would justify even the great expenditure necessary to remedy the condition. Certainly a great deal could be accomplished by abolishing grade crossings and doing away with wooden bridges and the cheaply constructed coaches which telescope in collisions.

The President's special passed Wild Horse at 2 o'clock this morning. It is to be hoped that the people of Wild Horse didn't tire themselves out waiting at the water tank for the distinguished visitor to get up and make a speech.

The Kaiser has been appointed an admiral in the Greek navy. That's nothing. If President Roosevelt cared for more honors he could easily get himself appointed an admiral in the Panama navy.

French medical experts have "positively identified" a body exhumed in Paris, as that of John Paul Jones. What do the medical experts know about it anyway?

This is the time of the year when the sweet girl graduates begin to pen those essays entitled, "Beyond the Alps Lies Italy," and "Drifting, But Whither Bound."

The only real wise bears in Colorado are those which decided to continue hibernating until next summer, and are now keeping the resolution.

Who would ever think that the man who rushed through Colorado Springs at such a strenuous pace last night is an advocate of the simple life?

"Dee-lighted!"

Colorado Comment.

AN AUTHORITATIVE OPINION.

Whenever you see a woman with a big red nose, or even if her nose is red, you can bet that she wears tight sleeves, snug corsets and choking collars. This is official.—Basalt Journal.

* * *

WHO'S AFRAID.

A fellow told the editor of the Enterprise the other day that if he didn't watch out he would be "done up" by certain saloon men. Nonsense. The saloonkeepers are men who accord to others the right to voice their individual opinions, and they like to see a man gritty enough to stand up for what he believes to be right. Condemn him? Yes, but only as a Republican condemns a Democrat, or as a Socialist condemns both old party adherents. As for personal injury, that is nonsense.—Montrose Enterprise.

* * *

CAPITAL ALL THAT'S NEEDED.

Routt county has many thousands of acres of fertile land unclaimed, and an abundance of water to irrigate every acre of it. All that is lacking is the capital with which to construct storage reservoirs to retain the flood waters. The government has close to $25,000,000 in the reclamation fund. The fund was created and is accumulating for just such propositions. Why not get together and make some concerted action to secure a portion of this fund for constructing storage reservoirs in this county? It would be no experiment, as we are proving every season the productiveness of our soil.—Hayden (Routt County) Republican.

Year to Date

AFFLICTION FOR THE NOBILITY.

Mr. H. D. Earl who has been sick for the past three weeks was able to be out Wednesday to the grocery. Word comes to us that Mrs. Earl also has been ill, making both sick at once.—Colorado Springs Western Enterprise.

* * *

NOW HE IS SORRY.

The Joplin New-Herald tells of a young man who is paying the penalty of popularity. He so pleased the parents of his best girl with his jokes the first time he called that now they refuse to leave the room for a minute when he is there for fear they will miss something.

* * *

ROUGH ON CARSON.

Owing to the wash-outs on the roads between New Mexico and California, Carson Gilbert did not reach San Diego until a day after he expected to get there, and his trunk which was sent a day later did not reach him until after his marriage, and that trunk contained his wedding suit. It is not known if Carson is given to swearing, but it is safe guessing that he thought some swear words about that time.—Boulder Herald.

* * *

ENTERPRISE WELL REWARDED.

In these strenuous times when the President's imperial policy would seem to demand an increasing number of young men for the army and navy, the thanks of the nation is due such enterprising citizens as Mr. and Mrs. L. M. Kenworthy, who are the proud and happy parents of twin boys. This brace of soldiers arrived on Thursday, March 9, 1905, and though they are small, they will overcome that handicap if given a chance, and blossom into blooming bouncers while you are thinking about it. The congratulations of the Leader are offered, together with our best wishes for the health and happiness of the mother and the lads.—Las Animas Leader.

Ginger Snaps.

READY MADE.

Miss Glade: Why did you choose a bald-headed man for your second husband?

Mrs. Blade—Because my first husband always insisted that I worried him bald-headed, and this time I wanted to escape being blamed.—Detroit Free Press.

* * *

ROOM FOR IMPROVEMENT.

"I have here," said the agent, "an alarm clock that will kindle the fire in the kitchen and start the coffee boiling. Can I sell you one?"

"No," yawned the lazy man, "but when you find one that will pour the coffee out and bring it upstairs I will be pleased to consider its purchase."—Chicago News.

* * *

AMENDED.

"Mr. Hunter's married now," said the bride to be, preparing to send out her cards, "so we'll have to address its invitation to 'Mr. and Mrs. Hunter.'"

"Better not," her brother advised. "She's the boss, so you'd better send the invitation to 'Mrs. and Mr. Hunteress.'"—Philadelphia Press.

* * *

TOO NEAR THE LIMIT.

The eminent surgeon looked at the injured man.

"Is the arm broken, doctor?"

"Yes." He frowned and hesitated. "How old are you?"

"I'll be sixty next Saturday."

The eminent surgeon closed his instrument case with a snap.

"It isn't worth while to set it," he said, and passed out.—Cleveland Leader.

The President's Outing in Colorado Mountains

Will Literally Lose Himself Far From the Haunts of Man in a Region Famous For Big Game.

WHEN President Roosevelt swings into the Colorado wilderness for his long-anticipated four weeks of solitude, he will embark on the most unique trip ever undertaken by a chief executive of any nation. But for the fact that the American people long ago grew accustomed to the fact that their president is not a man who cares for mere matters of precedent and tradition, there might have been some protest at the idea of the head of the nation going so far from the center of affairs and into a country where the average "tenderfoot" imagines all sorts of dangers lurk. But, being used to the ways of the presidential exponent of the outdoor life, the people have looked upon the Colorado part of the president's vacation quite as a matter of course.

This Colorado part of the outing will begin as soon as the president has finished his round of pleasurable experiences in hospitable Texas, following the reunion of his own famous regiment, the Rough Riders. For a whole month, with only Guides John Goff and Jake Borah, and possibly a few other intimates as his companions, the president will be practically buried from public sight and hearing. Secretary Loeb will be stationed where he can reach the president in a short time if anything urgent arises, but, congress being adjourned and nothing of import looming up on the political horizon at home or abroad, it is likely that the president will spend his month undisturbed, and that he will come back to his duties knowing that sense of refreshment that can come only to the man who is used to outdoor life and who has been held long at his desk.

The Lost Park Country.

The other day Phil B. Stewart of Colorado Springs, the president's most intimate friend in Colorado, conferred with Guides Goff and Borah at Glenwood Springs, and arranged all the details of the trip. According to program, the details were kept secret, but enough was given out to make it clear that the president will be outfitted at Glenwood Springs, Rifle or some other headquarters for sportsmen in the big game country, and will be taken straight into the comparatively little known hunting country of northwest Colorado, where the air has never been polluted with engine smoke, and where men are few and animals are many and savage.

It is figured by Coloradoans that the guides intend to take the president into the celebrated Lost Park country, lying northwest of Rifle. This is a rugged and sparsely settled country that is as lonesome as its name would indicate. So little settled is it that it became the final resort of the last herd of buffalo in Colorado. A few years ago there were several buffaloes in Lost Park, according to reports brought in by sportsmen.

In the last few years it is said that the herd has dwindled to one—a magnificent bull, the patriarch of the Lost Park herd. Many are the camp-fire stories told of this solitary buffalo of Lost Park, and it is more than likely that the guides have intended to give the president a glimpse of this animal, if such a thing is possible. Of course there would be no intention of shooting the buffalo, as the killing of these animals is illegal, but the president would consider the mere sight of a wild buffalo worth the entire trouble of his western trip. Being a writer who delights in giving literature his knowledge of the ways of the creatures of the wilds, the president would take keen interest in following up such "good copy" as the Lost Park buffalo would prove to be.

Planned by Stewart.

Whether Lost Park is to be included in the trip or not, or whether the guides have some other place picked out for the presidential playground, the distinguished huntsman is sure to find good sport when he has such men as John Goff and Jake Borah running his outfit. And he is sure to find the preliminaries all satisfactorily arranged when "Phil" Stewart has charge. Stewart is a prominent Republican politician and society leader at Colorado Springs. He is just President Roosevelt's kind of a man—highly educated, widely read, but with an enduring love for outdoor life. When the president visited Colorado on his famous lion-hunting expedition, Stewart had charge of the arrangements. He arranged a coyote hunt in Colorado Springs, and the president was given his first taste of one of the most exciting of western sports—a dash across the plains, the fleet cow ponies of the party keeping well up with the swift greyhounds that ran down several frightened and speedy coyotes. Then John Goff showed the president some first class couger hunting near Meeker, and altogether Mr. Stewart covered himself with glory as an arranger of hunting programs. This year Mr. Stewart will occupy a similar position, and upon its planning will depend the success of the expedition.

As a matter of fact, a person cannot strike out anywhere in the vicinity of Glenwood Springs or Rifle without penetrating a fine game country. Deer hunting has not been as good in recent years as it was a few years ago, but the same is true anywhere in the west. A. G. Wallihan, a famous wild game photographer, who lives at Lay, Colo., a few miles from Rifle, and whose work in wild game photography has earned the warm praise of the president, has taken pictures of herds of black-tailed deer at his very threshold. But today the herds have been driven into more inaccessible places, greatly reduced in numbers. Promiscuous slaughter of deer went on for many years, but at last Colorado awoke to the fact that "game hogs" were working great injury to the state, and stringent laws were passed limiting the hunting season to a few days, and imposing a tax on all hunters from outside states.

Will Hunt Big Game.

President Roosevelt will not be in Colorado in deer-hunting season, but there will be a more exciting line of sport open to him—the hunting of bear and cougar. There is no closed season on these animals. Indeed, the man who kills a bear or a mountain lion at any season of the year is regarded as a public benefactor by Colorado ranchmen, who suffer greatly owing to the depredations of those animals. There are grizzlies, black bear and cinnamon bear in the fastnesses of the northwest Colorado country, and there is fine sport in hunting all of them. The last time the president was in Colorado imaginative newspaper correspondents sent out news about his slaughter of an enormous bear. As a matter of fact he did not get a shot at a bear, for the reason that the entire bear tribe, as is its wont, was spending the winter in comfortable hibernation. In the spring, however, the bear emerges, thin and hungry and ready to fight for food if necessary. It is then that bear hunting is liveliest, and that men and dogs have hunting that is spiced with danger.

While the genuine "hump-backed" grizzly is found farther north, the big silver-tips of Colorado will make as hard a fight as their savage brethren of Montana. They are enormous animals, that play havoc with hunters when they come to close quarters, and that show astounding vitality when they are literally riddled with bullets. They are trailed with bear dogs, Goff and Borah having some of the finest packs of hounds in the west, and when they are brought at bay there is an exciting fight. The dogs are shrewd, as well as brave, and keep worrying the bear, some of them nipping the animal's hind quarters while others keep his fearship sparring in front. Once in a while a dog is hit with one of the enormous paws, and it is usually a case of a new-made grave on the spot, or, at the least, a long and painful process of recovery from broken bones. The pack will worry a bear into a sitting posture, and then is the time for the hunter to demonstrate his fiber. If the hunter is a good shot he can usually bowl the bear over stone dead, but sometimes grizzlies have an awkward habit of making a long run with a bullet in the heart. In this case the hunter, if he is "game," will stand to his work, and send bullet after bullet into the advancing animal. But it takes a steady hand and a cool head to pick out the vulnerable spots in a grizzly coming head-on at the rate of a well-loaded hand-car sliding down-grade. Consequently, the usual procedure is to drop the gun and either run across the open or swarm up a friendly tree. In which case the bear stops and breaks the hunter's gun, unless he is put out of business by a shot from some hunter who is supporting the "party of the first part."

Protected by Guides.

In President Roosevelt's case there will be no retreat, for several reasons. The president has fought grizzlies before, even to the point of administering the coup de grace with a hunting knife. But on this trip the life of the president will hardly be endangered in such wise, for with Goff and Borah at hand no grizzly could ever get near enough to close with his distinguished foeman. It might be that the president would object to a guide killing a bear rather than leaving it for the finishing stroke of the presidential knife, in a hand-to-paw struggle, but Goff and Borah will represent the solicitude of the entire nation, and they will not be apt to forget that fact when real danger threatens.

Goff and Borah have made so many "kills," both in hunting bear and mountain lions, that the sport has ceased to be anything but commonplace to them. With Steve Baxter of Glenwood Springs they are reckoned as the best guides and all-round huntsmen in the Rocky mountains. Goff in particular has raised such a pack of phenomenal lion-hunting dogs, whose training and intelligence form the subject of a very interesting article by President Roosevelt, that he is regarded as the greatest cougar hunter in the world. He and his brother Homer have been given a contract to clear Yellowstone Park of these pests—work which will keep them busy for several seasons. Besides being great hunters, master trailers and unerring shots, these men are all-round wizards of the trail. They can pack a horse or a burro in a manner that would make a government packer green with envy, and if they cared to do so they could command their five dollars a day as camp cooks. There is not a detail of the life of the trail which they do not know, nor is there a secret of the animal world that has escaped their ken. Consequently, when John Goff told President Roosevelt a few weeks ago that he had found an ideal country in northwest Colorado where the president would find plenty of game and few men, the chief executive of the nation was joyful, for he knew the words were the truth.

Will Renew Vigor.

With such men to guide him, and with Secretary Loeb stationed probably at Meeker, not more than a few hours' hard riding from his wilderness retreat, the president cannot fail to enjoy just the kind of a trip for which he has longed—free from every influence except that of nature, and well seasoned with that spice of dangerous adventure so dear to the Roosevelt nostrils. The president who comes out of the rugged Colorado hills will not be the same man who will go into them this month. He will be browned by the sun and wind, and his form will have lost much of the fat which gymnasium exercise will not take off. He will have slept his eight or ten hours every night in the freshest, sweetest air to be found anywhere, and his stomach will be so righteously attuned by his simple fare of the camp and cabin that he will look upon the coming round of banquets and be unafraid. The keen enjoyment of fair kills of big game will have cast its spell upon him, and he will have harked back ten years, bodily, toward those days when he was Theodore Roosevelt, ranchman, without the cares of a nation upon his shoulders. For such is the magic the hills of Colorado put upon men, whether they be presidents or of the humble multitude.—Denver Correspondence Washington Star.

The Difference in Cost

between a good and a poor baking powder would not amount for a family's supply to one dollar a year. The poor powder would cause doctors' bills many times this.

Dr. PRICE'S Cream Baking Powder

is the most economical in the end, because it goes further in leavening and insures perfect, wholesome food.

When ordering of the grocer always call for Dr. Price's Cream Baking Powder by name for good health and good food. It makes the finest cake, puddings, flapjacks, biscuits and bread.

PRICE BAKING POWDER CO., CHICAGO.

NOTE.—There are many imitation baking powders which are sold from five cents to twenty-five cents a pound. They should be carefully avoided as they are made from alum or are unhealthful.

OPEN PARLIAMENT.

CONCERNING APPOINTMENTS.

To the Editor of the Gazette:

As an active non-partisan in the recent campaign and an almost life long advocate of the civil service system in municipal administration, I wish to put in a plea for the immediate application of civil service principles by the incoming city administration.

I have never been affiliated in any way with either of the old parties and therefore have no leaning toward one or the other.

Inasmuch as the non-partisans indorsed Mr. MacMillan and Mr. Hoagland to succeed themselves, on the simple ground of fitness, I cannot see why all the employes of the city who have proved their fitness should not be retained in office without regard to party affiliations. In my judgment this is the time to begin civil service reform and as the mayor-elect is president of the local civil service association I trust that "party claimants" will respect his avowed position on the question.

No man is above criticism. Even the clergy do not escape; but every man should be dealt with on his merits and if already in office should be given full credit for what he has done.

I have gone to the trouble of making a personal investigation of the expenditures in the fire, police and health departments for the fiscal year 1904 with the following result:

Fire Department.

Of the total $27,175, salaries voted directly by the council amount to $21,000 (for chief, assistant, three captains, lineman, engineer, 13 firemen, two operators and fire warden) the sum of $1,525 went for new hose, fire alarm boxes and horses and $4,650 went for maintenance, repairs and incidentals, including feed and care for 13 horses, coal, oils, repairs, battery supplies, chemicals, supplies and volunteer companies.

During the year 180 alarms were turned in, and the total fire loss amounted to $34,999. Of this amount about $25,000 was due to the fires at electric light works and the Newton lumber yard, leaving the small loss of $10,000 as the result of the other 178 fires. I find that the fire chief is also city electrician and is therefore familiar with the wiring throughout the city. Every fireman is furnished with a "Running Card" showing location of alarm boxes, hydrants and water mains, with size of main and feeder.

I understand the cost of running the fire alarm system is now about $40 per month whereas prior to the putting in of the present system it cost $500 per month. From all I can learn the fire department is in a high degree of efficiency.

Police Department.

The total expenditure was $21,946. Of this sum of $26,740 was voted directly by the council for the salaries of chief, captain, two detectives, two sergeants and 21 patrolmen. If fewer patrolmen are sufficient for the needs of the city it is for the council to say so and act accordingly. The patrol and ambulance are charged with $1,086, and for permanent additions to patrol signal system $825 is charged. The dump boss costs $600 and $2,697 was spent for maintenance including the feeding of prisoners and other items incident to the running of the department.

There should be placed to the credit of the department about $2,300, from earnings of ambulance and other sources. I do not see much room for extravagance on the part of the head of this department. Since the present chief has been in office the city has been cleared of crooks—a clear proof that there has been no collusion with that class of criminals.

As to the enforcement of the city ordinances, no one has been more strenuous in demanding their enforcement than I have been.

During the anti-saloon campaign I stated publicly that I was convinced the police were handicapped in regard to the enforcement of ordinances for the regulation of liquor selling, that the responsibility was with the mayor and the police committee.

My belief is that the chief of police went as far as he was allowed to go! Backed by a law-observing mayor and a chairman of the police committee of equal integrity, my judgment is that "Bill Reynolds" will follow instructions if reappointed.

Health Department.

Under Dr. Hanford we have now a health department worthy the name, but some think that the expenditures of this department have been somewhat extravagant. Let us see what an analysis of the expenditures shows. To begin with $4,200 goes for salaries to the physician, three inspectors and immune officer and $1,200 to the chemist. For horse maintenance, supplies, freight and expressage, weather reports, railroad fares and car fares $360. Miscellaneous chemicals and drugs $148. Under the head of contageous diseases $349 is the charge, covering conveyances, St. Francis hospital, anti-toxin, formaldehyde and vaccine and shields.

The pest house is charged with $524 for physician, nurses, medicine, food, etc.

Then comes the market master, with his assistant, whose salaries amount to $1,320 and the cost of keeping the market master's horse, shoeing and veterinary service is put down at $179.

Against this department is also charged $1,255 for garbage removal and hauling dead animals, etc. Lastly I would call attention to the fact that $845 is charged to this department which in my judgment is not fairly so chargeable and should be distributed to the debit of other departments. As it is, the total expenditures covering all these items was $11,057. But the collections of the department turned into the treasury amounted to $1,273 for which no credit is given, thus bringing down the net cost to $9,774.

In the year 1900 the cost of the department excluding the market master charges was, according to the auditor's statement $9,061, while last year including market master charges and everything else rightly and wrongly charged the net cost was $9,774. I am somewhat familiar with the work of this department and I think the present incumbent has given efficient and faithful service to the city.

Dr. Handford has given his entire time and he has sacrificed his private practice in the interest of the health of this city.

The position I take is that, political considerations should not be taken into account in the slightest degree in making appointments for the coming year. "To the victor belong the spoils" is a doctrine that should be buried for all time, and with the least possible delay.

E. EVANS-CARRINGTON.

MELLIN'S Baby FOOD

A baby who frets, worries, or cries, or sleeps poorly is probably poorly nourished, unless there is actual disease. Mellin's Food provides plenty of good nourishment; easily digestible, and does away with all fretting and crying. Try Mellin's Food; we will send you a sample.

Mellin's Food is the ONLY Infants' Food, which received the Grand Prize, the highest award of the Louisiana Purchase Exposition, St. Louis, 1904. Higher than a gold medal.

MELLIN'S FOOD CO., BOSTON, MASS.

BAD BLOOD

"I had trouble with my bowels, which made my blood impure. My face was covered with pimples which no external remedy could remove. I tried your Cascarets and great was my joy when the pimples disappeared after a month's steady use. I have recommended them to all my friends and quite a few have found relief."
C. J. Pusch, 867 Park Ave., New York City, N. Y.

Best For The Bowels
Cascarets
CANDY CATHARTIC

Pleasant, Palatable, Potent, Taste Good, Do Good, Never Sicken, Weaken or Gripe. 10c, 25c, 50c. Never sold in bulk. The genuine tablet stamped C C C. Guaranteed to cure or your money back.
Sterling Remedy Co., Chicago or N.Y. 506
ANNUAL SALE, TEN MILLION BOXES

NEWSPAPER ARCHIVE®

What If You Are Stout?

That is no reason why we cannot fit you perfectly with the large variety of stout suits which we show.

Stout men are our best customers because there are few tailors who can proportion a stout suit as the Stein-Bloch clothes, which we are exclusive agents for, are. In selecting your suit of us you know whether you are going to like the pattern. When you are being measured you are in doubt about this. Step in and try on our stout models.

HOTBROOK & PERKINS

SAYS MALLON TRANSACTED BUSINESS ONLY WHEN SOBER

Proponents in Will Case Have Inning and Well-known Business Men Testify as to Testator's Business Ability.

The hearing in the Mallon will contest case was resumed in the probate division of the county court yesterday. It is probable that the case will occupy the time of the court until next Monday or Tuesday.

All of the forenoon and a portion of the afternoon was occupied in arguments as to whether the deposition of Mrs. Mary E. Wardner should be admitted. Voluminous authorities were cited by both sides and the court finally held that the deposition should be admitted as evidence in the case.

At the afternoon session L. H. Fields, who was a partner with C. H. Mallon, the deceased, in a ranch near Hugo, was called to the stand by the proponents of the will. He testified that his business relations with Mr. Mallon were always of a friendly nature, and that while Mr. Mallon drank sometimes to excess he never attempted to transact business while in that condition, but always attended to business matters when sober.

J. Arthur Council testified for the proponents of the will that he transacted considerable business for the testator, placing a number of loans for him and attending to other financial transactions, and always considered him a good business man.

Clarence Edsall told the court and jury that he was an intimate friend of the testator during his lifetime and had been associated with him in many business deals, and never had reason to believe that he was not fully capable and competent to handle his affairs in a business-like manner.

At the conclusion of Mr. Edsall's testimony the court adjourned until today at 10 o'clock.

Wilbur's

109 E. PIKE'S PEAK AVE.

Special Showing of Children's Hats Today

Easter Exhibit of Millinery, Suits, Costumes and Waists for Women Today

Two Great Specials Tonight 5 to 9 o'clock

READ ABOUT THEM IN OUR ADVERTISEMENT IN TONIGHT'S TELEGRAPH.

Opportunity to fill your coal bin with our good clean coal. Once tried it will always carry its approval. The first order is all we are anxious about, —after that you will come here anyway because you always get perfect satisfaction and right quality.

"[illegible]'S,"

133 N. TEJON ST. Tel. 81.

SPRINGS PEOPLE FORM COMPANIES

PROMINENT MEN TO ENGAGE IN MERCANTILE, TRUCK AND CATTLE BUSINESS IN THIS CITY.

Prominent Colorado Springs people have filed articles of incorporation for three large companies with a total capitalization of $34,000. The companies are incorporated to conduct mercantile, truck and cattle business.

The Herrington Mercantile company, with a capitalization of $24,000, has been incorporated by Charles L. Herrington, William C. Herrington, C. E. Little, C. S. Hellerman and J. S. Dauser.

George W. Brown, Charles W. Stiff and Elvin H. Morse have incorporated the Simplex Truck company for $5,000.

The Allen Cattle company was capitalized for $5,000 by B. C. Allen, Maria McKean Allen and Walter Scott.

ROY LUNDY IS AGAIN ARRESTED

ON SECOND SERIOUS CHARGE, BUT IS RELEASED LATER ON PROMISE TO CARE FOR WIFE.

The case of People vs. Roy Lundy, charged with a statutory crime, was called up for hearing before Justice W. N. Ruby yesterday afternoon, and on a motion the pending case was dismissed at the cost of the defendant. The young man was at once released.

Another complaint was filed and a warrant issued by the justice charging the young man with procuring an abortion. The district attorney instructed the prisoner that so long as he took the proper care of his wife the warrant which had just been issued by the court would remain in the hands of the constable unserved, but if he neglected his wife or failed properly to provide for her in any way, the warrant would be promptly served and he would be taken into court upon the new charge. Lundy pledged himself to take good care of his wife and support her in the proper manner, and then was allowed to depart.

Will Interest Many.

Every person should know that good health is impossible if the kidneys are deranged. Foley's Kidney Cure will cure kidney and bladder disease in every form, and will build up and strengthen these organs so they will perform their functions properly. No danger of Bright's disease or diabetes if Foley's Kidney Cure is taken in time. The Hefley-Arcularius Drug Co.

WHERE TO BUY YOUR SUNDAY DINNER.

BAKERIES.

PARK BAKERY—214 N. Tejon. Bread, Cakes and Pastry. Coffee and lunches served daily.

THE COLORADO & SOUTHERN service to Denver and Pueblo gains favor and more passengers daily. The City Office, 115 E. Pike's Peak avenue, will furnish you with information and tickets.

CLOTHES PRESSED $1.00

Per month. Called for and delivered. Pantatorium, 17 E. Bijou. Phone 523-A.

CALIFORNIA AND THE NORTHWEST

Via Colorado Midland Ry. Cheap one way and round trip.

FREE SHAMPOOS free of charge, from 8 till 9:30 Thursday, Friday and Saturday mornings at Mrs. Crooks', 20 East Kiowa street.

Three trading stamps instead of one Saturday till noon if you cut out this coupon. Robbins', on the corner

COLORADO MIDLAND TO Glenwood Springs and return, $12, on sale every Friday and Saturday.

FOR FINE CLEANING.

Try our Dry Process for all kinds of wearing apparel. The Pantatorium, 17 E. Bijou. Phone 523-A.

SPECIAL LOW RATES

both one way and round trip, to California throughout the spring and summer via Colorado & Southern. City office at 119 E. Pike's Peak.

QUESTION AS TO LEGALITY PREVENTS COUNCIL MEETING

Peculiar Conditions Brought About by Intervention of Incoming Aldermen in Serving Notice on City Clerk---Resolutions Adopted.

An adjourned meeting of the city council was not held last evening owing to contentions on the part of incoming aldermen of alleged illegality.

All of the members of the old city council were at the city hall last evening but instead of entering the council chamber the aldermen went into caucus in the city clerk's office. Inasmuch as Alderman Holden is a member of the new council and is one of the aldermen represented by Attorney N. S. Gandy who had served notice upon the city clerk that any action which the old council might take would be contested as illegal, it was hardly expected that he would be present, but none of the members of the old council were missing.

City Attorney J. W. Shafer stated that he believed that he is still city attorney and will continue to be so until the new council organizes next Monday night, as required by law, and in that capacity he advised the members of the old council that the adjourned meeting which the aldermen had assembled to hold was perfectly legal and that they had a legal right to go ahead and clear up any business pending before that body.

Alderman Hill explained that the opposition to the meeting was probably due to the fact that he had filed a contest. He said he was not making a political contest, but only wanted a fair count, believing that the judges in precinct 26 had made some errors, probably innocently, in the count.

"I had no intention of bringing my contest before this council, and realize that the present council could not act in the matter under the law," concluded Mr. Hill.

President St. John said that he had no desire to do anything that was illegal and if he erred, he preferred to err on the right side, hence was willing to drop out.

Alderman Dunbar said: "There is no doubt in my mind that the meeting would be legal, but in view of the feeling that exists I think it best for the council to take no further action. I regret that we cannot close up the unfinished business as has always been customary as a matter of respect to the out-going as well as the in-coming council."

Alderman Perkins said: "So far as I am concerned I feel that as Mr. Seldomridge has qualified it would not be proper for me longer to act as alderman from the Third ward."

The following resolution was then introduced and read:

"Whereas, Newton S. Gandy, claiming to represent Fred S. Tucker, Thomas McCaffery, Chas. B. Seldomridge, A. M. Holden and Carl Abbit, elected as aldermen of the city of Colorado Springs at the city election held on the 4th day of April, A. D. 1905, and who have taken their oath of office as such aldermen, has stated to K. M. MacMillan, city clerk of said city, that the aforesaid aldermen having so qualified constitute a majority of the city council and that any meeting held by the present aldermen claiming to be a meeting of the city council of said city would be illegal and without warrant of law, and

"Whereas, Although there remains a large amount of unfinished business to be transacted by this body and which should receive attention, having due regard to the welfare of the people, and

"Whereas, It is desirable, and as this body in caucus believes, to the best interest of the city and the community at large that there should be no friction between the present and the incoming council of said city,

"Therefore, Be it resolved, that we regret that we feel constrained to adjourn this caucus without having a meeting of the council to transact the business which demands our attention; and be it further.

"Resolved, That it is the sense of this caucus that the present city council be not convened in regular session and that no further meetings of the present council be held."

President St. John put the question and all of the aldermen voted yea excepting Alderman Holden who voted nay, and the resolution was declared carried.

The various aldermen personally expressed their thanks to City Clerk MacMillan, Stenographer Dakins, President St. John and the representatives of the press for courtesies extended to them during the last two years.

CONTRACTS AWARDED FOR SANTA FE IMPROVEMENTS

Work on the Kiowa and Costilla Street Bridges to Be Started at Once---Changes Are Necessitated in Sewer Line.

Residents of the east side will be glad to know that the Santa Fe will commence work on the Kiowa and Costilla street bridges within a week, and the work will be pushed as rapidly as possible. The announcement was made yesterday by Division Engineer Harris, who, with the division superintendent, has been in close consultation with City Engineer E. W. Case for the last three days.

The contracts for the work have been awarded to the contracting firm of Lantry & Sharpe, one of the largest firms of its kind in the west. Lantry & Son are well known here as the builders of the Cog road. The present firm is the successor to Lantry & Son.

Between Kiowa street and Pike's Peak avenue the company will construct a 30-foot arch culvert with retaining walls on El Paso street to carry off flood water, while the plans for the bridge call for a 100-foot bridge with sidewalks upon each side. At this point the city has a sewer line known as main line No. 9, and some change will have to be made in this line to allow a proper foundation for the heavy bridge which will be erected.

Contractors Lantry & Sharpe will have enough men so that the work on the changes in the Costilla street bridge can also be rushed, and it is expected that the improvements will all be completed within a month.

PECK'S ASSASSINATION OF "ABE" LINCOLN 40 YEARS AGO

"On Good Friday, April 14, 1865, just forty years ago, Abraham Lincoln was murdered in Ford's theater in Washington by John Wilkes Booth, an actor with southern leanings," said Major S. K. Hooper, general passenger agent of the Denver and Rio Grande railroad, who was in the city last night arranging for President Roosevelt's return journey.

"I was in the theater, having gone there especially to look at the president, and it seems to be a strange coincidence that just forty years after I saw that other great man I should have the honor to meet for the first time another president of the United States.

"I was in the lobby when the fatal shot was fired, but I heard it and rushed quickly up to the second tier where the president was lying on the floor covered with blood. We lifted him up and I was one of the guard who escorted him across the street to the house of a man named Anderson where he died the next morning. I did not see Booth jump to the stage after firing the shot, but I saw 'old glory' which was draped in front of the president's box and which caught the spur of the murderer and lamed him, making his capture easy."

RAILROADS GIVE ONE FARE RATES — REALTY EXCHANGE TO HOLD SMOKER

INSURES LARGE ATTENDANCE AT SCIENCE CONFERENCE OF STATE TEACHERS HERE APRIL 27.

President William F. Slocum of Colorado college, yesterday received a letter from N. Underhill of Denver, commissioner of the Colorado Railway association, announcing that a one-fare rate had been declared on all roads from all points in Colorado, good from April 27 to 30 inclusive. This rate has been secured on account of the science conference which will be held at Colorado college on April 27 and 28, and the interscholastic track and field meet which will be held on Washburn field on April 29, as well as the oratorical contest to be held in Perkins hall on the evening of the same day.

The granting of this rate will undoubtedly increase the attendance at both the science conference and the interscholastic events and will prove a good advertisement for Colorado Springs. The High schools of Pueblo and Canon City are planning on running a special train for the events.

THE RIO GRANDE has eight daily trains to Denver and Pueblo.

NEXT MONDAY EVENING AT THE ANTLERS STATE CONVENTION WILL BE FULLY DISCUSSED.

Secretary Ralph J. Wright, of the Colorado Springs Real Estate exchange yesterday sent out notices announcing that the general meeting and smoker of the exchange will be held in the sun parlors of the Antlers hotel Monday evening. The meeting will be open to all members of the exchange and to the employes of all firms holding membership. A buffet lunch will be served. General real estate topics will be discussed as will also the matters pertaining to the annual convention of the Colorado State Realty association which is to be held in Colorado Springs from June 20 to 23. Members are requested to notify R. W. Chisholm, chairman of the membership committee, or Secretary Wright by Monday as to how many will attend.

For a Cold on the Lungs, and to prevent Pneumonia, take Piso's Cure. 25c.

$45 CALIFORNIA AND RETURN, $45. VIA THE RIO GRANDE. April 11 to 15. 90 Day Limit. Stopovers.

White Suits and Waists

VARIETY, daintiness, economy—these are the features that make the Hibbard stock of white summer suits and waists most notable hereabouts.

They are the smartest, freshest styles of best materials, most carefully made. If you did the work yourself it would cost you more than these prices.

White lawn shirt waist suits with tucked embroidered and hemstitched front; hemstitched and pin tucked cuffs and back; skirt is tucked to knee and has full flare bottom 3.75

Pretty white lawn waists with two rows of lace insertion and cluster pin tucked front; parallel pin tucked back, cuffs and collar 1.00

Sheer white lawn shirt waists with four clusters of pin tucks, embroidery insertion and hemstitched front, parallel pin tucked back and front 1.25

Excellent quality black lawn shirt waists with tucked and parallel stitched front, white hemstitched cuffs and collar and one-piece back 1.35

White India linen waists with elaborate Swiss embroidered front, cluster pin tucked back, fancy stock and shirtuck cuffs ..... 1.5[illegible]

White linen shirt waist suits, blouse effects with open box plaited front, tucked over shoulders and down front; tucked sleeve, deep cuff and cluster tucked skirt 1.50

Pin dotted, gauzy white Swiss waists with neat cluster pin tucked back, front and cuffs alternated with broad folds at back and front 1.75

Extra quality white India linen waists with embroidered and lace insertion trimmed front, tucked back, tucked and hemstitched collar and cuffs ..... 2.0[illegible]

Imported round thread white linen waists with elaborate floral embroidered front, fancy tied stock and plain band cuffs, very effective ..... 3.[illegible]

Sheer white French lawn shirt waists with tucked and dainty embroidered front, buttoned at back, and lace edged and hemstitched collar and cuffs ..... 4.5[illegible]

NAPKINS. Fifty dozen bleached Irish Linen Napkins, 20, 22, 24 inches square, pretty patterns, worth $2.25 and $2.50 per dozen ..... .98

TOWELING. One lot of good weight bleached and unbleached all-linen crash toweling made for service. 12½c and 15c quality 9c

TOWELS. Good quality extra heavy Turkish Towels, size 20x38 inches, cream color only, a special lot on sale at $1.40 doz. or each 2½c

Opening of New Stock of Carpets

RUGS! MATTINGS AND LINOLEUMS!

Choice Colorings and Artistic Patterns at Low Prices.

SPECIAL SALE of 1½ yards and 2 yards Remnants for Rugs at 50c and $1 each, including some elegant qualities.

SPECIAL SALE OF GLASS IN ROCKERS

Every kind of comfortable, attractive Arm Rockers from $2.00 each up to the one as shown at $10.50.

ATTRACTIONS IN ALL DEPARTMENTS.

100 Baby Carriages and Go Carts---Whitney's line at less than catalogue prices.

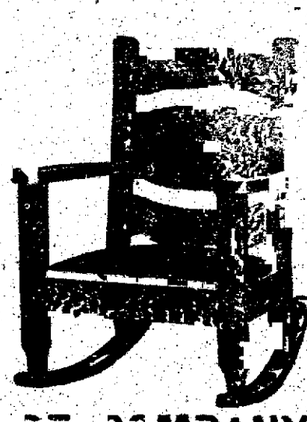

THE FRED G. COZEN FURNITURE COMPANY

New Double Store 106-108 North Tejon Street

IN A HURRY?

TAKE RIO GRANDE NO. 8 TO DENVER; LEAVES 9:07 A. M.; ARRIVES 11:05 A. M.

Let us tell you the proper way to get the best values in Teas, Coffees, Spices and Extracts.

The Dern Tea and Coffee Co.

Phone 575. 29 South Tejon St.

THE ALTA VISTA BOWLING ALLEYS.

The best equipped and most up-to-date alleys in Colorado. Special attention given to parties.

SCHWARZ & KUPPINGER, Proprietors.

115-117 N. Cascade Ave. Telephone Main 863. Opposite Alta Vista Hotel.

Saturday Specials

200 pairs Boys' Corduroys, worth $1.00, ages 4 to 16, cut to 70c

50 dozen Boys' 25c heavy Stockings, 15c, 2 pairs 25c

At

Robbins

CHAS. SCHIELE, Baker, Colorado Springs, Colo.

HEMENWAY'S

SPECIALS IN FRESH VEGETABLES.

Cucumbers (Hothouse), each	20c
Asparagus, (fine Colorado), lb	20c
Beets, (new), per bunch	5c
Water Cress, 1 large bunch	5c
New Potatoes, per lb	10c
Radishes, long, per dozen	40c
Radishes, round, per dozen	20c
Mint and Parsley, per bunch	5c
Sweet Potatoes, per lb	5c
Rhubarb, (Colorado), per lb	5c
Spinach, per lb	10c
1 dozen bunches Green Onions	15c
Lettuce, (leaf), 6 bunches	25c
Tomatoes, (Florida), per lb	20c

FRESH POULTRY.

Fancy Young Hens, per lb	17c
Fancy Spring Chickens, per lb	20c

FRESH FRUITS.

Fancy Navel Oranges, per box	$3.50
Fancy Navel Oranges, per 1-2 box	$1.75
Lemons, per dozen	25c
Grape Fruit, 3 for	25c
Bananas, 1 dozen	25c
Extra Fancy Winesap Apples, per box	$2.40
Extra Fancy Geniton Apples, per box	$2.40
Strawberries, (extra fancy stock), per box	25c

SALAD DRESSINGS.

Yacht Club (3 sizes, Picnic, 10c; 1-2 pints 30c, pints	55c
Durkee's (3 sizes), small 15c; 1-2 pints 35c; pints	65c
Alpha (3 sizes), small 15c; medium 25c, large	45c

CHEESE CHEESE.

New York Full Cream, per lb	20c
Swiss, (American), full cream, per lb	25c
Edam, (Imported), each	$1.25
McLaren's Imperial, in jars	15c and 30c

BUTTER BUTTER.

Eastonville Creamery	30c
Blue Hill Creamery	30c
Star and Crescent Creamery	30c
Valley Farm Creamery	27c
Glendale Creamery	25c

C. F. HEMENWAY

115 SOUTH TEJON. TELEPHONES 17 AND 37

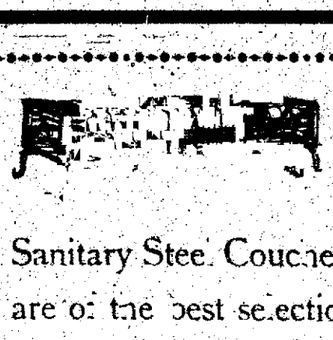

OUR LINE

OF

Sanitary Steel Couches and Couch Covers are of the best selection and lowest prices.

Salsbury Bros. & Gray,

23 SOUTH TEJON STREET.

NEWSPAPERARCHIVE®

SURVEY MADE FOR NEW HAVEN CO.

Said to Show That Jo Dandy Workings Are Extended Into New Haven Territory. Consolidation or Litigation.

Special to the Gazette.

CRIPPLE CREEK, April 14.—It has been learned from a very reliable source that a survey made for the New Haven company shows that the workings of the Jo Dandy mine have been extended over their line for over 100 feet into New Haven territory and today if the New Haven shaft were sunk an additional 200 feet or over, it would drop into the workings where the Jo Dandy people have been operating.

At this time there is considerable talk of consolidation of the two mines going the rounds; on the other hand litigation talk has been going the rounds but as yet nothing definite can be learned.

The New Haven company has had engineers at work and the developments have been watched with considerable interest by the stockholders of the company.

GOLD SOVEREIGN ORE SHOOT PROVED

Special to the Gazette.

CRIPPLE CREEK, April 14.—The ore shoot that was opened 20 feet north of the shaft at a depth of 700 feet by the Gold Sovereign company has now been proved up and shows that the ore extends for a distance of 250 feet while the width of same will average 40 feet.

This fact was known last week but the management desired to prove it up to some extent before the news was made public and [illegible] being sure of its continuity the company willingly gave out the news today.

In the breast of the drift the operators are breaking the ore about five feet in width, the ore returning about $35 to the ton on an average. As soon as another level is extended to the ore shoot it means that a regular production will be made from this side of the shaft.

Mining men who have examined the property of late say that the ore body is one of the largest and most promising that has been opened in the district for many months.

MACHINERY FOR THE MARY NEVIN

Special to the Gazette.

CRIPPLE CREEK, April 14.—Jackson and associates operating under lease the Mary Nevin property on Rosebud hill, have all preparations made for the installation of a good-sized plant of machinery which includes an air compressor and when the plant is installed the lessees expect to sink the shaft an additional 100 or 200 feet.

The shaft is now down to a depth of 250 feet and three shifts of workmen are to be used in pushing the work of sinking so as to accomplish this work as soon as possible. With this additional depth the operators will drift in several directions and demonstrate whether or not some of the rich C. K. and N. and Old Gold ore shoots extend into their territory or not.

LESSEES ON THE BONANZA KING BREAKING GOOD ORE

Special to the Gazette.

CRIPPLE CREEK, April 14.—Allen and associates, operating under lease a block of the Bonanza King property on Gold hill, are now breaking a splendid shoot of ore which is netting them on an average of two ounces and better to the ton.

MOHAWK BELL AND THE TWIN SISTERS

Special to the Gazette.

CRIPPLE CREEK, April 14.—McGee and associates, operating under lease the Mohawk Bell and Twin Sisters claims located on Raven hill are now making regular shipments of a good grade of ore.

The operators have opened up three distinct ore shoots in different places in the drifts at a depth of 140 feet from surface and each body of ore is ranging from two to five feet in width.

The different bodies of ore being broken down and shipped together makes an average rock that runs around $30 to the ton. However, in some places the grade of ore runs from four to six ounces to the ton but it is found in small quantities.

The lessees are contemplating sinking the shaft and they believe that with additional depth the ore bodies will be much larger and richer.

GRANDE MILL AT THE WILD HORSE

Special to the Gazette.

CRIPPLE CREEK, April 14.—The cyanide mill that is being operated by the R. E. A. and A. company, and which is located at the Wild Horse mine, is cleaning up a nice profit for the operators.

A mill which is running at its full capacity now is treating nearly 100 tons of rock per day, which averages around $5 to the ton. So it is readily seen the profits that the lessees are accruing from these operations.

Most of the ore now being treated at the mill is being taken from the large dump at the mine.

FLOWER OF THE WEST PROPERTY

Special to the Gazette.

CRIPPLE CREEK, April 14.—Lessees are now prospecting on the property of the Flower of the West company, located on Squaw mountain with a view to commencing extensive operations there. Considerable rich float has been picked up in this neighborhood, yet the source of the ore was never located. These operators believe that if they can locate the ore shoot they will have a big shipping proposition.

BABY'S VOICE

Is the joy of the household, for without it no happiness can be complete. How sweet the picture of mother and babe, angels smile at and commend the thoughts and aspirations of the mother bending over the cradle. The ordeal through which the expectant mother must pass, however, is so full of danger and suffering that she looks forward to the hour when she shall feel the exquisite thrill of motherhood with indescribable dread and fear. Every woman should know that the danger, pain and horror of child-birth can be entirely avoided by the use of Mother's Friend, a scientific liniment for external use only, which toughens and renders pliable all the parts, and assists nature in its sublime work. By its aid thousands of women have passed this great crisis in perfect safety and without pain. Sold at $1.00 per bottle by druggists. Our book of priceless value to all women sent free. Address BRADFIELD REGULATOR CO., Atlanta, Ga.

MOTHER'S FRIEND

Testimony of Mrs. Nirdlinger

395 Broad Street,
PHILADELPHIA, PA., June 12, 1903.

I suffered for nine years with ovarian troubles making life a burden to myself as well as to my family. During that time I had two miscarriages and although we longed for a child to bless our home this seemed impossible. I had constant racking bearing-down pains in the pelvic organs and a pulling through my limbs with frequent headaches. I felt sick at my stomach and vomited frequently and no medicine helped me until I tried Wine of Cardui.

Then my general health improved, the pains gradually lessened and after 18 weeks I was well. I am now the happy mother of a boy eighteen months old and my husband joins me in sending heartfelt thanks to you for your splendid medicine.

Without, I would have been a childless, instead of a happy and well mother. Mrs. Frederick Nirdlinger

CHAPLAIN, ST. ANDREW'S ASSOCIATION.

WINE OF CARDUI

Wine of Cardui is the most successful menstrual regulator. By regulating menstruation, Wine of Cardui banishes inflammation from the entire female organism and the strengthened ligaments bring the organs back to their proper place. This is what Wine of Cardui did for Mrs. Nirdlinger. It banished the racking pains and burning inflammation and brought her relief. She was restored to health and strength and gives Wine of Cardui the credit of making her able to become a happy mother. This medicine equips a woman for every duty of wifehood and motherhood. There are many suffering women who think that health can never be theirs because they cannot secure the services of a great specialist, but we want to say right here that while Mrs. Nirdlinger lives in Philidelphia, a great medical center, she depended on Wine of Cardui for a cure and she was cured. This same medicine is within your reach. Will you take it?

All druggists sell $1.00 bottles Wine of Cardui.

EASTERN MARKETS

Stocks and Bonds.		Grain and Provisions.	
SILVER	57⅞c	LEAD	$4.30@4.40

REVIVAL OF THE NORTHERN SECURITIES SENTIMENT

Causes a Speculative Revel Which Spreads Generally Through the List---Many Railroad Stocks Are Affected---Favor Shown to Industrials.

NEW YORK, April 14.—A revival of the Northern Securities sentiment resulted in a speculative revel on the stock exchange, which spread pretty generally throughout the list, but the conspicuous fact about the day's operations was their enormous congestion in the few stocks immediately affected by the current rumors, especially Union Pacific, St. Paul, New York Central and in the curb market, Northern Securities itself. The last named stock bounded up to the neighborhood of 180, thus justifying predictions which have been current among street speculative operations for some time but without obtaining general credence.

The rumors to account for the advance were many and various and for the most part exceedingly vague. That which was most definitely formulated alleged an intention to double the present volume of Great Northern preferred stock for purposes which were very dimly indicated in the story as it circulated.

The capitalization of enormous values discovered in iron ore lands in the company's possession was hinted at. Great Northern preferred closed 315@330 with no sales, the last sale having been at 322.

The volume of transactions and the movement of prices in the general railroad list was moderate.

The favor shown to the industrial stocks increases. It is found easy to effect movements by formation of pools in many of these stocks and it is not unusual for the rise to be heralded by some such announcement as that "arrangement" in this stock or that stock. The movement is pretty sure to follow. Operations of this class, however, do not tend to fortify confidence in the market.

The irregular closing left prices not far below the best of the day.

Bonds were irregular, total sales par value $4,475,000.

U. S. bonds were all unchanged on call.

	Open.	High.	Low.	Close.
Am. Sugar	143⅝	144¼	143⅝	144⅛
Am. Smelter	123	123⅞	122⅛	122½
do pfd	125	125¼	124½	124½
Atchison	89⅞	90⅝	89⅞	90
do pfd	102	103¾	103	103⅝
Amal. Copper	88⅞	89¾	88¼	89⅛
B. R. T.	71¼	71⅝	70⅝	70½
B. & O.	110⅞	111¼	110¾	110⅞
C. M. & St. Paul	180	184⅝	179¾	184½
C. R. I. & P.	35	35½	34⅝	35⅛
do pfd	79⅞	79¾	79⅝	79¾
C. & O.	58¼	58¾	57⅞	57⅞
Colo. So. 1st pfd	60½	60¾	60½	60¾
C. F. & I.	56⅝	55	53⅝	54⅞
Erie	46¼	46⅛	46⅛	46⅛
do 1st pfd	81¾	81⅞	81⅝	81⅞
Gen. Electric	184½	185	184	184⅝
Ill. Cent.	165¾	166½	165¾	160
L. & N.	142¾	143¼	142¼	143
Met. St. Ry	123¾	123¾	122⅞	122⅞
Manhattan	167	167	166⅛	166½
Mo. Pac	107¾	108½	107½	106¾
N. Y. Cent	158⅝	161	158¾	160
N. Y. Con. Gas	204¼	204½	204	204½
People's Gas	109¾	110½	109⅝	109¾
Pennsylvania	143⅝	144¼	143¼	144¼
Pacific Mail	45	45	44½	44⅝
Reading	98¾	99	98	98¼
Rep. I. & S.	23	23½	23	23
do pfd	82	83	81⅞	82¾
Southern Ry	34¼	34⅝	34¼	34½
Southern Pac	68⅛	68⅝	67⅞	68
Tenn. C. & I.	102½	105	102¼	104
Union Pac	135	136¾	134¾	136
do pfd	90½	90¾	90½	90¾
U. S. Steel	37⅝	37⅞	37½	37⅝
do pfd	103¾	103¾	103¼	103¼
Wabash pfd	47	47	45¾	45¾
Wis. Cent. pfd	54⅞	55⅜	54¼	55⅜

Money closed 2¾@3 per cent.

Total sales, 1,580,000 shares.

EARLY STRENGTH OF WHEAT GIVES WAY UNDER PRESSURE

CHICAGO, April 14.—Fresh reports of favorable growth of fall sown wheat created bearish sentiment in the wheat market here today. Considerable firmness, however, was manifested at the start, July being up ¼ to ½ at 88½ to 88¾. May was unchanged to ½ higher at 116¾ to 117¼.

The initial strength was due primarily to higher prices at Liverpool and cold weather accompanied by snow in the northwest, especially reports from the southwest of rains in sections of the winter wheat belt where moisture was greatly needed. Another factor that helped to create a bearish sentiment was an increase in shipments from Argentina.

The May delivery was under moderate selling pressure and with little apparent support, showed more weakness than distant futures. The closing price for May was at the lowest point of the day, 114⅞. July after selling down to 87⅝, closed easy at 87¾.

Liquidation by several local longs caused weakness in the corn market. The decline in wheat was largely responsible for the selling pressure. The market was quite firm at the start as a result of small receipts, but an easier tone soon developed. Lower prices for cash corn held some influence.

July opened a shade lower to ¼@¼ higher at 48⅝ to 48¾, sold off to 48⅛@⅜, and closed at 48⅝. Local receipts were 88 cars.

Sentiment in the oats market was bearish on crop predictions of an increase of a movement. Commission houses were persistent sellers, and the demand was light and pit traders were the chief buyers. July opened unchanged to ⅛ higher at 30⅞ to ½ sold down to 30 and closed at the lowest point of the day.

Provisions were inclined to hold fairly steady early in the day but later considerable weakness developed along with the decline in grains.

Packers were moderate sellers. At the close July pork was off 10c at 13.07½; lard was down 5c at 7.47½; ribs were 5@7½c lower at 7.32½@7.35.

	Open.	High.	Low.	Close.
Wheat—				
May	117¼	117¼	114⅞	114⅞
July	88½	88¾	87⅝	87¾
Sept	83¾	83¼	82½	82½
Corn—				
May	49	49⅛	48⅜	48½
July	48⅝	48⅞	48¼	48⅜
Sept	48¾	48¾	48⅜	48⅜

THE COLORADO SPRINGS MINING STOCK EXCHANGE.

One hundred and thirty-nine thousand shares of stock with a cash value of $47,000 were sold at yesterday's call on the mining exchange. El Paso opened at $2.12 and advanced to $2.15. The sales were light. Portland was steady at $2.15. Elkton sold ex-dividend of ½ cent, at 55. The trading in Findley Consolidated was a feature of the call. The stock opened at 71½ and declined to 70 at the close, under heavy selling. About 30,000 shares changed hands. Gold Dollar was strong, opening at 11 and progressing to 11½. Isabella opened at 29 and progressed to 30. The trading was confined principally to the mines list.

MINES.

	Bid.	Ask.
Acacia	09¼	09⅜
Anaconda	14	16
Black Belle	67½	68¾
C. C. Cons	10	10¼
C. K. & N.	10	15
Dante	04¾	05
Doctor-Jack Pot	03¼	....
Elkton	55⅛	55½
El Paso	2.16	2.35
Fanny R	01¾	02½
Findley	69¾	70⅝
Gold Dollar	11¼	11½
Gold Sovereign	16¼	16½
Isabella	29¾	30½
Jack Pot	....	05¾
Last Dollar	....	25
Lexington	05¾	06
Mollie G	05	06½
Old Gold	05	06
Pharmacist	05¼	05½
Pinnacle	02	03
Portland	2.12	2.20
Prince A	03	03½
Vindicator	90	1.00
Work	13	13½

UNLISTED.

	Bid.	Ask.
Gold Coin	....	29
Golden Cycle	50	....
Independence	21	24
Jennie Sample	04⅝	05¼
Jerry Johnson	20⅝	21¾
United Gold Mines	21½	23

PROSPECTS.

	Bid.	Ask.
Agnes	02	03
Alamo	02½	04
American C	02½	03
Anchor	01¼	02
Aola	....	02
Banner	02⅝	02¾
Ben Hur	....	02⅛
Black W	....	02
Blue Bell	03½	04½
Bob Lee	02⅝	02¾
Buckhorn	01½	02
Camilla	03¼	03¾
C. C. & M.	01	01¼
Champion	....	01
Constantine	01	01⅞
Coriolanus	....	04
C. & C. C.	02	03
Dead Shot	01⅞	02
Des Moines	03¼	03⅝
Dillon	10	14
Flower	01⅛	02

PROSPECTS—Continued.

	Bid.	Ask.
Gold Bond	05½	05¾
Gold Knob	01¾	01¾
Gould (new)	03½	03¾
Greater G. B.	....	01⅛
Hart	....	02¼
Hummer	01	01½
Ida May	05	....
Jolly Jane	02¾	....
Keystone	03¾	04⅛
Kimberly	01	01¼
Kitty	01⅞	02⅛
Little Bess	01¾	02
Little Nell	02½	02¾
Little Puck	03½	03⅞
Magnet Rock	02¾	02⅞
Maria A	009	01½
Mariposa	01¾	02
Marquette	01¼	02
Mary Nevin	05¾	06⅞
McKinney Ex	04⅝	04¾
Merrimac	02	02½
Midway	03¼	04
Missouri	02	02⅛
Nellie V.	01⅛	01½
New Haven	03½	04
O. K.	01½	02
Olive B.	01	02
Oriole	....	01½
Pilgrim C.	03½	03⅝
Pointer	01	01⅞
Princess	02	02¼
Progress	....	01½
Pythias	....	01¼
Rattler	01½	02
Red Spruce	009	01
Republic	01¾	02¼
Robert Burns	01¼	01½
Rose M.	05⅝	06⅝
Rose N.	01	01¼
St. Thomas	02¼	02½
Sunset-Eclipse	02	02½
Teutonic	07½	08
Uncle Sam	003	....

MISCELLANEOUS.

	Bid.	Ask.
Blanche	0095	01½
Cable	008	....
Cadillac	....	01
C. C. Bullion	....	01
Easter Bell	0055	006
Favorite	004	006
Forepaugh	003	0035
Free Gold	005	01¼
Golden Age	0075	....
Golden Eagle	0085	01
Golden Terry	....	02
Goldfield	003	....
Gold Hill	....	006
Goldstone	005	01
Grace	004	006
Hayden	005	008
Ironclad	....	0065
Kaffirs	001	....
Key West	002	005
Lucrative	007	0085
Magic	0015	003
Margaret	002	005
Marion	....	001
Maton	....	06
Montreal	....	02
Palace	003	....
Prin Setti	002	005
Silver	003	....
Spar	004	0055
Texas Girl	01	01¼
Volcano	006	0065
Wide Awake	005	....
Zoe	01⅞	....

SEPARATE SALES.

MINES—Acacia, 1000 at 9½, 4000 at 9¾. Anaconda, 300 at 15. C. C. Cons., 5000 at 10. Elkton, 672 at 54½, 2000 at 55. El Paso, 500 at $2.12, 2000 at $2.13, 500 at $2.14, 700 at $2.15. Findley, 1000 at 71½, 1000 at 71¼, 6500 at 71, 11,500 at 70¾, 1500 at 70½, 1000 at 70¼, 7000 at 70. Gold Dollar, 250 at 11, 1500 at 11¼, 2000 at 11½. Gold Sovereign, 2000 at 16½, 10,000 at 16¾, 6000 at 16½. Isabella, 1000 at 29, 1500 at 29½, 1300 at 30. Lexington, 6000 at 5¾. Old Gold, 2000 at 6. Pinnacle, 1000 at 3. Portland, 1,700 at $2.15. Work, 1,000 at 13½.

UNLISTED—Jerry Johnson, 500 at 20.

PROSPECTS—Bob Lee, 6000 at 2⅝. C. C. M., 1000 at 1. Des Moines, 1000 at 3¼. Gould, 2000 at 3½. Ben Hur, 2000 at 2⅝. Hummer, 5000 at 1⅛. Keystone, 1000 at 4⅛, 4000 at 4. Little Bess, 1000 at 2. Little Nell, 5000 at 2⅝. McKinney, 3000 at 4½.

MISCELLANEOUS—Easter Bell, 5000 at 006, 1000 at 006, 5000 at 0055. Silver, 1000 at 003. Texas Girl, 1000 at 1. Prin Setti, 100 at 004.

CRIPPLE CREEK MINING STOCKS

Special to the Gazette.

CRIPPLE CREEK, April 14.—On the stock exchange 81,000 shares changed hands today, as follows: Acacia, 5,000 at 9¾; American Con., 2,000 at 2¾; Banner, 3,000 at 2¾; Bob Lee, 9,000 at 2⅝; Blue Bell, 1,000 at 4⅝; Constantine 5,000 at 1½; Dante, 2,000 at 5; Detroit, 5,000 at .0025; Des Moines, 4,000 at 3¾; Gold Knob, 1,000 at 1¾; Jean L., 10,000 at .0055; Keystone, 3,000 at 4⅛; Little Bess, 2,000 at 2; Magnet Rock, 1,000 at 2⅞; Midway, 2,000 at 3⅝; Nellie V. 1,000 at 1½; Olive Branch, 3,000 at 1¾; Pilgrim, 1,000 at 3¾; Rocky Mountain, 3,000 at 2, 2,000 at 2⅛, 2,000 at 2¼; Robert Burns, 2,000 at 1½; Spar, 5,000 at .0055; Volcano, 5,000 at .0065; Work, 2,000 at 13⅝.

BASALT DIKE IN ELKTON AVERAGES WELL THROUGHOUT

Special to the Gazette.

CRIPPLE CREEK, April 14.—The big basalt dike recently opened in the ninth level of the Elkton mine, has been discovered in the eighth and seventh levels. The ore shoot in the upper levels is averaging three feet in width and from assays taken will go around two ounces to the ton.

FOR SATURDAY

We are going to make this the Biggest Day of our

Big Make-Room Sale

Copyright 1905 by Hart Schaffner & Marx

ALL OUR NEW SPRING STYLES FROM

Hart, Schaffner & Marx

LINE ARE ON DISPLAY

$15.00 to $25.00

Call in and try them on.

Small lots from our $15.00 and $16.50 lines, nobby well made suits cut to $9.75

Small lots worth up to $12.50, neat Scotch patterns in all wool goods cut to $7.45

One lot men's suits worth up to $10.00, all sizes, cut to $4.95

20 suits worth $8.50, $10.00 and $12.00, all sizes, cut to $3.95

BOYS' AND CHILDREN'S SUITS AT NEARLY HALF PRICE.

200 PAIRS BOYS' $1.00 CORDUROYS JUST IN, AGES 4 TO 16, cut to 70c

50 DOZEN BOYS' 25c STOCKINGS, THE BEST MADE, CUT TO 15c, 2 PAIRS FOR 25c

A Stamp is Stamped on this Coupon

UNTIL NOON SATURDAY IF YOU CUT OUT THIS COUPON.

GAZETTE

This coupon is good for three Stamps instead of one until noon Saturday.

Six fine Panel Photos with Boys' suits or $3 and up.

Come early Saturday if possible to avoid the rush.

Robbins

William Honnorigh & Co.,
BANKERS AND BROKERS.

Colorado Springs, Colorado.
24 Broad Street, New York.
15 George Street, London, E. C.

MEMBERS:
New York Stock Exchange.
Colo. Springs Mining Stock Exchange.

THE REESE INVESTMENT CO.
Bonds, Mortgage Loans and Colorado Securities.
Offices: Bank Block. Colorado Springs, Colo., U. S. A.

SHOVELLAND & CO. BANKERS, BROKERS
Telephone No. 55. Cable Address: "Shoald."
Removed to New Mining Exchange Building. Entrance to Offices: Room 509.

DILLINGER & HARRISON,
Dealers in All Kinds of Coal
FREIGHT AND TRANSFER.
Phone 786-A.

COST LESS THAN CARFARE

Actually saves you their cost in car fares. Saves time as well. Low rates.

THE COLORADO TELEPHONE CO.

R. F. MORRIS, Mgr. Tele. Main No. 2. 120 E. Kiowa Street.

California and Return

$45.00

Santa Fe

APRIL 11 to 15.
Good 3 Month.
Plenty Stop Overs.

(DIVERSE ROUTES).

S. H. Leon St.

NewspaperARCHIVE®

COLORADO CITY

SURPRISE PARTY FOR MRS W H HEMENWAY

A surprise party was given Mrs W H Hemenway in honor of her birthday Wednesday evening at her home 415 North Fourth street High five was the amusement and at three-course luncheon was served Mrs Hemenway was presented with twenty pieces of Haviland china a gift from her many friends Among those present were Mesdames Morgan, England, Sims Frizzell Hickenour Cotton Godfrey Otten West, Faulkner, Whitney Copperum Sheetz Ellenwood Fisher Moyer, Lillie Gillmore Baker, Coffin Geller, Guernsey Weston Taylor Kissel Freeluve Burgelin, Hemenway and Zimmerman

COLORADO CITY NEWS NOTES

Mrs Henry Brastal who has been ill for several days is able to be out again

Fred Kepner of Cripple Creek has moved his family here for permanent residence

Mr and Mrs J E Hale of Denver have rented a cottage near Adams crossing for the summer

Dan Kelchner was accidentally injured yesterday noon by a hammer in the hands of a fellow workman in the Colorado Midland shops Dr. Ammerman was called and after administering some slight stimulants the man walked home to dinner.

Guy Burwell formerly of this city but now cashier of the Limon County bank of Limon Colo, will be married to Miss Bernice Tate at the home of the bride's parents 2004 Montgall avenue Kansas City, April 19 Mr Burwell will leave for Kansas City Saturday He is the son of Mr and Mrs M T Burwell of this city

Montgomery Simms & Son, of the New Hoffman have announced that they will furnish the suits, masks bats and other paraphernalia to the Colorado City baseball team as a donation The boys have accepted and will hereafter be known as the New Hoffman Colorado Cities They will give a dance in the Waycott opera house April 25

PERSONAL NEWS

Miss Florence Barker has returned from Denver where she spent a few days

Charles Ward who has been visiting his father and sister, has returned to his home in Denver

D N Hitchcock has purchased in behalf of the new Manitou bath house company, the Ward cottages on Navajo street Consideration $7,000

Mrs William Smiley has purchased the Blake cottage in the Iron Springs addition from Mrs Cornelia Blake of Los Angeles Consideration $1,500

The largest Raymond excursion of the season is due in Manitou today It will number 285 Two sections are bringing this party from the Coast, one arriving today and one tomorrow.

Mrs W. M Powers died at the family residence on the boulevard Wednesday evening of tuberculosis, leaving a husband and two children who left last evening with the remains for the old home in Wyoming.

Mrs Joseph Carns entertained at flinch last evening in honor of her guests Miss Gilbert and Mr. Prisk About thirty were present and a delightful evening was spent by all present Elegant refreshments were served during the evening.

CASTORIA.
Bears the Signature of Chas. H. Fletcher. The Kind You Have Always Bought

LESS THAN TWO HOURS TO DENVER

via Colorado & Southern. 'Phone 164 or call at 119 E. Pike's Peak avenue to learn more of our unsurpassed service.

THE RIO GRANDE has 8 daily trains to Denver and Pueblo.

COLONIST RATES.

DENVER & RIO GRANDE R. R.

MARCH 1 TO MAY 15.

San Francisco, Los Angeles, San Diego	$25.00
Portland, Seattle, Tacoma	25.00
Spokane and intermediate points.	22 50
Butte, Helena, Anaconda	20 00

Daily through tourist car to California.
Daily chair car to Portland.
Ticket office, 16 N. Tejon street.
Telephone 96.

MAGNETIC HEALER.

JACOB NOWAK. Spiritual Magnetic Healer, 316 South Tejon Rooms 2 and 3 Phone 910-A

LOST.

GREAT SALE ON ALL NEW WHEELS LAST YEAR'S MODELS.

1904 Price	Now
$40 00 Wheels for	$25 00
$35 00 Wheels for	$30 00
$30 00 Wheels for	$26 00
Fifteen (15) wheels with coaster brakes, new, each	$25 00

Quite a number of last year's chainless at a big reduction
Big line of second-hand wheels Over 500 pairs of tires from which to select
W I LUCAS 129 N Tejon
We want your bicycle repairing.

LOST strayed or stolen, a black mare, hitched to a Stanhope carriage Finder return to Dr G Y Wilson, 1727 North Nevada

TUESDAY morning somewhere near college or in Roswell car A silver watch and fob Please return to Montgomery hall

GOLD sweet pea stick pin 1700 block Nevada liberal reward to 1701 N Nevada avenue

ROLL of patent deeds favor P C Dockstader Return to 636 E Pintah for reward.

POPULAR WANTS

WANTED—HELP.

WANTED—

Buyer for 7 room house close in large lot $500 cash balance on your own time price $600 Also 6 room house lot 50x100 $1400 cash balance on your own time price $1400 payments $10 per month Call on us for chattel and real estate loans Houses for rent

RADCLIFF & THOMPSON
Phone 962 P Rooms 5 Midland Blk

WANTED—Men to learn barber trade Position now for busy season Positions guaranteed Can nearly earn expenses before finishing Write for free catalogue Moler Barber college Denver Colo

SOLICITORS Ladies and gentlemen good addition, for lady profitable employment References required Call at 501 N Nevada mornings between 8 to 12

WANTED—500 people to buy all kinds of unredeemed watches diamond rings musical instruments and overcoats, Myers Loan Office, 19 E Huerfano

WANTED—Everybody to know that the Night School at Henager's Business college is the best in the city

WANTED Young man one who can russle can earn $15 per week Apply Royal Tailoring Co, 116 N Tejon St.

WANTED—Active party with $2 000 for interest established paying business, $10,000 last year E 101

WANTED—A competent waitress, none others need apply References required 120 North Cascade Ave

WANTED—YOU TO KNOW that Henager's Business college guarantees positions to its graduates.

WANTED—Carpenters to exchange work for lots The Hastings-Allen Realty & Building Co, 22 N Tejon street

WANTED—Competent maid for general housework Apply 12 to 2, 1201 N Nevada Ave

WANTED—Competent girl for general housework, 802 N Wahsatch Ave White

SEE Mrs Rhind for positions, the Employment Agent, 13 Bank Building Phone Black 843

MATTRESS Renovating El Paso Mattress Works, rear 409 N Tejon Phone 470-B

CARPENTERS in exchange for merchandise C E Maddocks 21½ Pike's Peak

COMMON labor in exchange for merchandise C E Maddocks, 21½ Pike's Peak

SEWED soles in 20 minutes, 75c Lightning Shoe Shop, 28½ North Tejon

MRS E MILLER, home cooking, best 25c meals in city, 17 E Kiowa.

WANTED—Experienced skirt and waist makers, 525 N Weber

CURTAINS and blankets done reasonable, also dry cleaning Black 1292

SIX first class barbers Apply, 19½ E Pike's Peak avenue

WANTED—SITUATIONS.

WELL educated young man wants position as clerk in store or cashier in hotel or restaurant Good references Address, F-104 Gazette

COLORED woman wants work in or out of town 503 E Huerfano

WANTED TO RENT HOUSES.

WANTED—Five or six room house, modern, partly furnished or unfurnished, W H F, Gazette.

HERBAL COMPOUND a sure cure for catarrh and catarrhal affections. At all druggists. Take it now

WANTED MISCELLANEOUS.

EVERYONE SHOULD TAKE ADVANTAGE OF THE IMPROVED TURKISH BATHS, REDUCED FROM $1 00 TO 50 CENTS AT THE ELECTRO-THERMATORIUM, 124 S TEJON ST

WANTED—Cast off clothing, shoes, furniture, etc. Send postal or phone 478-B. People's Mission Relief Depot, 118 South Cascade Ave

WANTED—Young man of neat appearance, good salary, 25 E Kiowa

BEST prices paid for cut hair and combings Mrs Bethman, 27 E Kiowa

DIAMOND ¾ to 1¼ karats, 12 N. Tejon St. Also old gold and silver.

WANTED—Fox terrier pup. Box 752, City

TO RENT—UNFUR. HOUSES.

WE have the largest line of furnished and unfurnished houses for rent, all prices. We have photos in our office of all these houses, and will take pleasure in showing them to anyone.
YATES & M'CLAIN,
THE HUSTLING REAL ESTATE FIRM,
15, 16, 17 EL PASO BLDG PHONE 774-A

10 rooms, new, mod, Ivywild; $30 00 mo.

4 rooms, water inside, $10 00 month.

Call C. E Maddocks, 21½ Pike's Peak Av

FOR RENT—7 rooms, modern and barn. only 4 blocks from Rio Grande depot. Just the place for railroad man Low rent to right party Call 26 Midland Block.

FOR RENT—4-room modern brick cottage, 226 S Weber No children wanted Louis Helmer

THOROUGHLY modern flats large and small furnished and unfurnished, 1004 N Wahsatch

NEW 5-room cottage modern, $19 per month Abel & Co, 204 DeGraff Bldg

FOR RENT—Modern cottage Inquire 714 East Platte Ave

TO RENT—FURNISHED HOUSES

FOR RENT—Close in, eight-room furnished house, sleeping porch, modern improvements, barn, will rent for three or six months Address 420 N Weber.

FURNISHED—1614 Wood Ave, nine rooms, large lot and barn possession any time before June 1 Apply at house or 9 Giddings Bldg

FLAT four rooms and bath 131 North Weber

FOR RENT—Furnished seven room house piano $25 N Weber street

HERBAL COMPOUND a sure cure for catarrh and catarrhal affections. At all druggists. Take it now.

TO RENT—FURNISHED ROOMS.

BEDROOM suite gas fire stove carpet and other household goods for sale at 824 East Bijou

THREE housekeeping rooms and private bath modern 1 block from 1 St Vrain street

THOROUGHLY modern flats 3 rooms and small furnished and unfurnished, 1004 N Wahsatch Ave

ONE room furnished housekeeping by week, 25 cents 32 S Sierra Madre

MODERN housekeeping rooms, call from 5 to 7 or after 27 E Bijou

WARM rooms, modern the La Clede, 228½ East Pikes Peak avenue

FOR RENT—Furnished room with alcove 20 N Nevada Call forenoons

3 FURNISHED rooms for housekeeping, man and wife 639 S Wahsatch

BOARD AND ROOMS.

LARGE front room with board hot and cold water, $40 for two gentlemen Mrs Call, 25 W Bijou Phone Black 912

TO RENT—Rooms with or without board, sleeping porches if required Mrs Hill, 216 N Cascade.

SOUTH EAST room, fine porches 317 E San Rafael North End

FIRST-CLASS rooms and excellent table board at Mrs Dyers 416 N Nevada

PLEASANT rooms with board, private baths. 220 North Cascade ave

MRS FOUNTAIN has opened her house 412 North Tejon St

ROOMS AND BOARD—Table board Mrs Walter A Dunan 117 N Nevada

3 ROOMS furnished for housekeeping 223 South Cascade

HORSES AND VEHICLES

FOR SALE—Being about to leave the city I will sell at a bargain two saddle horses, one suited to a lady's use, the other pony built to children F T F Lovejoy, 1205 North Cascade Ave

CARRIAGES and wagons repaired at lowest prices Rubber tires a specialty All work guaranteed Hemenway's Carriage and Repair Shop, 25 S Cascade.

FOR SALE—A fine value, stylish pair of chestnut mares about 15 hands high, well broken to drive double and single D V Donaldson 1123 N Cascade Ave

FOR SALE—Express, surrey, heavy draught horses, young mules Will trade for cattle, hay or grain, 510 Cheyenne road.

FOR SALE—Extra good two-seated surrey at 140" Washington Ave

EQUITY in good 4-room house for horses C. E Maddocks, 21 Pike's Peak

HERBAL COMPOUND a sure cure for catarrh and catarrhal affections. At all druggists Take it now

TO TRADE

FIVE-room unfurnished cottage, modern except heat lot 50 by 150 clear for improved tract near Manzanola No agents 527 W Cucharas St

THREE 3-ROOM HOUSES in Florence Colorado to trade for property in Colorado Springs Hewitt & Ramsey 15 N Tejon St

HERBAL COMPOUND a sure cure for catarrh and catarrhal affections. At all druggists Take it now.

FOR RENT—RANCHES.

CHICKEN RANCH—Acre of garden under ditch Address H B. Quinby, Colorado City

HERBAL COMPOUND, a sure cure for catarrh and catarrhal affections. At all druggists. Take it now

LEGAL NOTICES.

DIVIDEND No 28

Amount $33,000 Total to date. $1,258 000.

Notice is hereby given that a regular quarterly dividend of three (3) cents per share has been declared upon all the outstanding stock of the Vindicator Consolidated Gold Mining company, issued to date

Payable April 25, 1905, to stockholders of record April 20, 1905

By order of the board of directors
F J CAMPBELL, Secretary
The International Trust Company, Denver, Colorado, transfer agent

NOTICE OF DEFERRED ANNUAL MEETING OF THE STOCK HOLDERS OF THE ALERT GOLD MINING COMPANY

Whereas No election of directors of The Alert Gold Mining company was held on the seventh day of February, 1905, the day designated by the by-laws of said company for the holding of said election, and

Whereas The undersigned are stockholders of said company and desire that a meeting of the stockholders thereof be held for the purpose of electing a board of directors

Now therefore, We do hereby give public notice that a deferred annual meeting of the stockholders of The Alert Gold Mining company will be held at the hour of three o'clock p m on the 15th day of April A D 1905 at suite 11 Giddings' building in the city of Colorado Springs, Colorado, for the purpose of electing a board of directors and for the transaction of such other business as may properly come before said meeting

Witness our hands as stockholders of said company, this 15th day of March, A. D 1905

O W PITCHER Stockholder
W J CHINN, Stockholder

To Whom it May Concern

Notice is hereby given that the undersigned have formed a limited partnership under the laws of the state of Colorado for the purpose of conducting a poultry farm and all business properly incidental thereto

Said partnershipp shall commence on the 14th day of March, 1905, and shall terminate on any 14th day of March thereafter by agreement of all the partners

The place in which the business of said partnership is to be conducted is the county of El Paso, in the state of Colorado

The names of all the partners and the amount of capital furnished by each of the special partners are as follows

Harry L Voss, general partner Johnston de Forest special partner who has contributed $265 50 in money or property at cash value to the capital stock of said partnership Mortimer Kennedy Flagg, who has contributed $265 50 in money or property at cash value to the capital stock of said partnership

HARRY L VOSS,
JOHNSTON DE FOREST
MORTIMER KENNEDY FLAGG
Dated March 14, 1905

BUSINESS CHANCES.

GOOD BUSINESS CHANCE

Profitable business in Colorado Springs $1500 required For full particulars address

ADAMS & WILLIAMS
11½ North Tejon St

THE NICEST grocery and market in city on best corner Invoice about $4,000 Address C N G, 7 E Colorado St

WANTED—A partner with $2,000 or $3,000 for a $5 week proposition Graph P O Box 75 City

FOR pleasant homes farms property business chances Address Board of Trade, Fowler Colo

FOR SALE—Brick business property paying 14 per cent yearly Box 314 Cripple Creek

WANTED—Party with $2,000 for active interest established business $5,000 first year Address E 190 Gazette

FOR SALE—Grocery good location Address Owner, E 133, Gazette

HERBAL COMPOUND a sure cure for catarrh and catarrhal affections. At all druggists Take it now

TO LOAN.

SALARY LOANS AT THE WEEKLY PAYMENT LOAN CO

If you have a permanent position you can borrow money on your personal note No mortgages or endorsers required

Amt of Loan	Mthly	Semi M	Wkly
$50 00 repay	$12 35	$6.20	$3 10
$30 00 repay	$ 7 40	$3 70	$1 85
$15 00 repay	$ 3 70	$1 85	$ 90

All business strictly confidential
CHATTEL LOANS
on easy weekly payments at much lower rates than you can get elsewhere Room 406, De Graff Bldg Phone, Black 161

THE STAR LOAN COMPANY
Phone Main 578. 21 Bank Bldg.
SALARY LOANS

After investigating the cheap money of other concerns get our rates and easy system of loans extended to salaried employes that gets you out of debt instead of plunging you in deeper Payments suspended in case of sickness and out of employment Most liberal terms offered in the city Chattel loans, 1 per cent and up

TO LOAN

Money at 6 and 7 per cent on real estate; no delay.
W W WILLIAMSON,
Member Colorado Springs Real Estate Exchange.
Tel. 476-A. 27 N Tejon St.

THE KEYSTONE REALTY AND CONSTRUCTION CO 425 Temple Court, Denver Colo, makes building loans and will finance any good building proposition

MONEY TO LOAN ON GOOD CHATTELS TERMS TO SUIT BORROWER WOLFE & BELL ROOM 6, P O BLDG

MONEY to loan on mining stocks at reasonable rates C. A Jacobs, Room 42, P O Block

MONEY at reasonable rates on chattels and valuables Room 21 P O Bldg

CHATTEL LOANS—Lowest rates A. L CARDELL. Room 1 Midland Block.

SPECIAL NOTICES.

THE SCHOLZ & EYE REALTY COMPANY are condensing their business to strictly real estate loans and mining and to devote all their time and attention to these lines of business they have sold their insurance and collection part of the office to Johnson Brothers who have moved their office from 23 North Tejon street to number 1 East Pike's Peak avenue, where they will occupy the front part of the office and the The Scholz & Eye Realty company occupy the rear office Any business entrusted to either company will receive prompt and careful attention

RHEUMATISM SURELY CURED AT THE ELECTRO-THERMATORIUM 124 S TEJON STREET. TURKISH BATHS ONLY 50 CENTS TILL MAY 1, FOR LADIES AND GENTLEMEN

SWITCHES and pompadours at half price, this week only Mrs Bethman, 27 East Kiowa

HERBAL COMPOUND, a sure cure for catarrh and catarrhal affections At all druggists Take it now,

FOR SALE MISCELLANEOUS.

TREES home grown, maple, box elders, Virginia creepers fine large lilac, rhubarb plants Mrs Gillette, 521 Mesa Road

ALL of Mrs Anna Bethman's face creams and tonics at half price this week only 27 E Kiowa St

FOR SALE—Rubber tire buggy and harness furniture, 521 West Pike's Peak Ave

ONE surrey and double harness cheap, first house west of Adams Crossing

LADDERS extension and step; ropes, plank, etc 10 Carpenter Alley.

FOR SALE—Household goods, all kinds, stored at 233 W Huerfano St

PARTY leaving city will sell piano cheap for cash 15 E Bijou

CONFECTIONERY and fixtures for sale, cheap Call at 21 East Pike's Peak

MISCELLANEOUS.

SAVE MONEY! See Wm. Scott, plumber, 116 Exchange place Phone Red 1541.

HERBAL COMPOUND, a sure cure for catarrh and catarrhal affections. At all druggists Take it now.

OSTEOPATHS.

DR. G. W. PAULY and wife, graduates Still's college, Kirksville, Mo, 324 De Graff Bldg., 114 N Tejon Phone, Red-1274 Best equipped office. Bank [illegible]

HERBAL COMPOUND a sure cure for catarrh and catarrhal affections. At all druggists. Take it now.

FOR SALE FURNITURE.

SALE of household goods everything regardless of cost Sale five days, 218 North Wahsatch

HOUSEHOLD furniture for sale at 325 E Willamette avenue

TYPEWRITERS.

REMINGTON typewriters and others, also supplies, at 32 E. Kiowa St. Tel

FOR SALE—REAL ESTATE.

FOR SALE
J. L. FRANKLIN & CO

MODERN 7-ROOM HOUSE three blocks from postoffice north fine lawn shrubs vines and trees nickel plumbing porcelain bath this is certainly one of the greatest bargains ever offered in Colorado Springs If you want it come at once it will go quickly $3,700

8 ROOM STORY MODERN HOUSE one of the finest places on Wood ave nice large lot 50 feet fine lawn trees and shrubbery outside sleeping porch cement walks everything up to date a great bargain $3,000

NICE 4 ROOM COTTAGE and lot west side very easy terms $1 000

4 ROOM COTTAGE lot 50x130 large basement lawn, shade and fruit barn, and fine chicken yard $1 000

6-ROOM, MODERN COTTAGE, north near Steele school hard wood finish fire place mantel nickel plumbing fine level, full lot beautiful location and surroundings $1,850

4 ROOM NEW MODERN COTTAGE on one of the finest cross streets north half block from Tejon street car line an ideal little home at a bargain price $2 000

7 ROOM HOUSE good location bath and sewer connection fine large lot house alone is worth the money we are asking for entire property, easy terms $2 100

8-ROOM HOUSE, modern except heat Washington avenue, lot 50x150 south and west front well built for a home fine lawn and shade easy terms $3 250

J I FRANKLIN & CO
27½ N Tejon St Phone 157 B

FOR SALE

8 ROOMS AND BATH good barn full lot North Nevada Ave $4,500

7 ROOM MODERN HOUSE lot 50x100, West Bijou $2,250

6 ROOM MODERN HOUSE lot 35x100, terms easy $2,400

5 ROOM with bath and range lot 40x96, $100 cash balance payments $1,100

6 ROOM HOUSE lot 50x153, Rock Island addition $1,250

TRADING PROPOSITIONS

FINE CORNER LOT in Waco Texas, for good equity in Colorado Springs residence

RESIDENCE IN OGDEN for residence in Colorado Springs north end

EQUITY in good property in Sugar City for equity in Colorado Springs property

Money to loan Houses to rent.

J H THELINGA & CO
21 North Tejon Street

FOR SALE

$1 600—5 rooms electric lights nice cement walks beautiful lawn fruit, various kind large lot and garden plenty of shade good roomy barn convenient location close to school and car line

$2,000—A first-class 5-room cottage with bath range, lights sewer connection shades screens barn chicken house and chicken yard, well fenced lot on car line convenient location, part cash balance on time
C E TYLER & CO.
17 North Tejon Phone 165-A.

WE are building a handsome cottage of four rooms and bath near the Town and Gown Golf club $100 cash, $18 per month will buy it This cottage will have best open nickel plumbing tile wainscot and large medicine closet with bevel plate mirror in bath room Parlor and dining rooms will be finished in hand polished redwood balance of house in natural pine There will be fire place polished floors, window seats, leaded glass windows, large porches, etc The Hastings-Allen Realty & Building Co, 22 N. Tejon street.

FOR SALE

27 MODERN HOUSES TO SELECT FROM, PRICES LOW; TERMS TO SUIT BUYER. NOW IS THE TIME TO BUY
WYATT REALTY CO,
PHONE BLACK 1621 429 S TEJON

5-ROOM modern cottage, furnished or unfurnished Inquire 1201 N Prospect.

FOR SALE—Six rooms, brick, bath, basement close in, $1,600 Ad E 196 Gazette

CLAIRVOYANT.

MRS THOMPSON, clairvoyant, 50c and $1 00 Hours 9 to 9, 26 S. Nevada.

HERBAL COMPOUND a sure cure for catarrh and catarrhal affections. At all druggists. Take it now

FOR SALE RANCHES.

BIG CROPS SURE

You don't fail with scientific soil culture—it's a cinch; $1 75 the acre, pay 1-10 down, ten years' credit on balance Get busy. A W. BARBOUR, 1025 17th St.

COLORADO RANCHES—If you want to buy, sell or trade a ranch, send me full description of what you have or what you want. J A. Barton, 21 E. Pike's Peak

HOUSEHOLD GOODS.

CARPETS, linens, ladies and gents wearing apparel; easy payments. Polanta, 9 East Kiowa.

DOG KENNELS.

A MODEL home for dogs, "The Park Kennels," one block west of Boulevard park. Dogs boarded and cared for by an experienced dogman from New York. Please call and inspect. 'Phone Main 868.

PROFESSIONAL.

ALL kinds of hair goods made to order Mrs Bethman, 27 E. Kiowa.

MACFADDEN FOODS.

MACFADDEN'S uncooked foods for sale Max Kahn, 1 Exchange Book Bldg

POULTRY AND PET STOCK.

PLYMOUTH ROCK and bronze turkey eggs, $1 00 setting J W Coffey, of phone 901-A

SUMMER RESORTS.

STAR RANCH, beautifully located on Cheyenne mountain seven miles south of city Address Dr W F Martin, city, for terms, etc.

FOR SALE—REAL ESTATE.

FOR SALE AND EXCHANGE
BY YATES AND M'CLAIN

ONE OF THE FINEST OPPORTUNITIES FOR INVESTMENT EVER ON OUR LIST THIS PROPERTY HAS A GOOD FOUR-ROOM HOUSE WITH NICE CELLAR, FINE LAWN, TREES AND SHRUBBERY BESIDES THE 4-ROOM HOUSE WHICH WILL RENT FOR $15 THERE ARE 3 SMALL FURNISHED COTTAGES RENTING FOR $4 A MONTH EACH, GOOD BARN ON REAR WHICH WILL RENT FOR SEVERAL DOLLARS EACH MONTH THIS PLACE SHOULD SELL FOR $2 500 THIS SUMMER THERE IS NO BETTER RENTAL PROPOSITION IN TOWN $750 CASH IS ALL THAT IS NECESSARY AS THE BALANCE CAN RUN ON LONG TIME IN ADDITION TO YOUR HOUSE RENT YOU SHOULD GET AT LEAST $40 PER MONTH INCOME OUT OF THIS PROPERTY. ONLY $1,700

AN ELEGANT 4-ROOM NEW SHINGLED COTTAGE ONLY FIVE BLOCKS NORTHWEST OF THE CENTER OF THE CITY HAS A BEAUTIFUL LOT 50x150, NICE IRON FENCE, FINE BLUE GRASS LAWN, CEMENT WALKS, FINE SHADE AND FRUIT TREES, GOOD STONE WALL, CELLAR, ETC IN FACT IT IS AN ELEGANT HOME, WHICH COST ABOUT $2,000 A YEAR AND A HALF AGO TO BUY THE LOT AND BUILD. WILL SELL QUICK FOR ONLY $1,250, $500 DOWN AND BALANCE STRAIGHT LOAN

$1 400 WORTH OF CLEAR LOTS IN A GOOD NEAR-BY COUNTY SEAT TOWN TO EXCHANGE FOR COLORADO SPRINGS PROPERTY WILL PAY FROM $2,000 TO $3 000 CASH DIFFERENCE WHAT HAVE YOU?

480-ACRE NICELY IMPROVED RANCH NEAR WOODLAND PARK TO EXCHANGE FOR CITY PROPERTY

WE HAVE A CASH BUYER FOR ABOUT TWENTY FIVE YEARLING CALVES MUST BE CHEAP

WE HAVE A CASH BUYER FOR A GOOD SIX-ROOM MODERN HOUSE. MUST BE A BARGAIN.

A GOOD $7,000 BUSINESS BLOCK IN ONE OF THE BEST NORTHERN MISSOURI TOWNS PAYING EIGHT PER CENT NET ON THE INVESTMENT TO EXCHANGE FOR PROPERTY HERE, AND WILL PAY CASH DIFFERENCE PREFERS SOMETHING NORTH

A FINE MODERN $4 500 CLEAR RESIDENCE PROPERTY IN PASADENA, CAL. WITH AN ORANGE GROVE. TO EXCHANGE FOR PROPERTY HERE, AND WILL PAY SOME CASH DIFFERENCE

ALWAYS REMEMBER, WE MATCH ANYTHING ANYWHERE.

YATES AND M'CLAIN,
THE HUSTLING REAL ESTATE FIRM
15, 16, 17, 18, 18½ EL PASO BANK BLDG
PHONE 774-A.

HOME SEEKER'S OPPORTUNITY.

4-room cottage, well located on east side, large lot $1,200
On very easy terms.

7-room house, west side, every modern convenience, including furnace $1,900

5-room modern cottage, fine location on east side, lot 50x190, on easy terms $2,750

Large, thoroughly well built, 10-room house, fully modern, corner lot, close in, north $7,500

ADAMS & WILLIAMS,
113½ North Tejon.

FOR SALE

A FINE 7-ROOM HOUSE with full size lot, in one of the best residence parts of the city; house is fully modern; and ought to sell quick for about $6,000. Make us an offer

THE SCHOLZ & EYE REALTY CO.,
12 East Pike's Peak Avenue

FOR SALE—Northeast, a cottage of four rooms, cellar, sewer connections, electric lights, large lot, well fenced, chicken houses and yards, lawn, trees, etc $50 down, $17 per month, including interest, buys it. Price $1,425. The Hastings-Allen Realty & Building Co, 22 N. Tejon street.

HAVING BOUGHT THE INSURANCE AND OTHER OFFICE BUSINESS OF THE SCOLZ & EYE REALTY CO., WE WILL HEREAFTER TRANSACT OUR BUSINESS AT 12 E PIKE'S PEAK AVENUE, INSTEAD OF AT 23 N. TEJON STREET
JOHNSON BROS.

LIST YOUR PROPERTY FOR RENT, SALE OR TRADE WITH J. A BARTON, 21 EAST PIKE'S PEAK AVE.

FOR SALE.

Nearly new 4-room house, close in, for $1,100, also 4 room house, large lot in 700 block for $1,350 Can sell either or both on easy terms with low rate of interest.
THE SCHOLZ & EYE REALTY CO,
12 East Pike's Peak Avenue.

IF you want to buy, sell, trade or rent property. Call and see HEWITT & RAMSEY, 15 N. Tejon St, upstairs. Phone 908-A

HERBAL COMPOUND a sure cure for catarrh and catarrhal affections. At all druggists. Take it now.

HOUSE and lot for sale, cheap, 517 West Pike's Peak Ave Also poultry for sale

FOR SALE—7-room house, barn, full lot, low price. Address F 102, Gazette

RAILROAD TIME TABLES.

DENVER & RIO GRANDE.

Corrected December 4.

NORTH BOUND FOR DENVER

No		Leaves.
16	From Ouray, Gunnison and Salida and Leadville	4:33 a.m.
6	From Salt Lake City and Pacific Coast	8 30 a.m.
8	From Pueblo	9:07 a.m.
12	From St Louis, Kansas City and Pueblo	10:20 a.m.
2	From St Louis and Pacific Coast	1 07 p m.
10	From Pueblo and Canon City	3 35 p m.
14	From Trinidad and Pueblo	6:25 p.m.
4	From Salt Lake City and Pacific Coast	7:07 p m.

SOUTH AND WEST FROM DENVER

No		Leaves.
15	For Ouray, Gunnison, Salida and Leadville	12,15 a.m.
5	For Salt Lake and Pacific Coast	10:20 a.m.
1	For Salt Lake, St. Louis and Pacific Coast	12:05 p.m.
13	For Pueblo	2:37 p.m.
9	For Canon City and Pueblo	3:55 p.m.
7	For Pueblo	6:00 p.m.
11	For Kansas City and St Louis	7:05 p.m.
3	For Salt Lake City and Pacific Coast	11:07 p.m.

MANITOU BRANCH TRAINS.

No.	Lv. Colo Spgs.	No.	Lv. Manitou
43	7 50 a m.	44	8.30 a.m
45	10 45 a.m.	46	11:20 a.m
47	5:00 p m.	48	5.35 p.m

COLORADO SPRINGS & CRIPPLE CREEK DISTRICT RAILWAY.; (THE SHORT LINE.)

Daily.	WEST BOUND.	
No. 5	Lv Colorado Springs	10:35 a.m.
	Ar Cripple Creek	1.10 p.m.
No 7	Lv. Colorado Springs	6.30 p m.
	Ar. Cripple Creek.	9.05 p.m.
Daily	EAST BOUND.	
No. 8	Lv. Cripple Creek	8:00 a.m.
	Ar Colorado Springs	10:30 a.m.
No 16	Lv. Cripple Creek	2:45 p m.
	Ar. Colorado Springs	6:20 p m.

Through trains of day coaches and observation cars between Denver, Cripple Creek and Victor are run over the Colorado & Southern Ry, to and from Colorado Springs

Short Line trains arrive and depart from Santa Fe Station, Colorado Springs. City ticket office, 119 E Pike's Peak avenue.

SANTA FE ROUTE.

Union Station, E. Pike's Peak Ave.
March 1, 1905

EAST BOUND AND CALIFORNIA.	
Kansas City and Chicago	6 40 a m.
Denver to Pueblo	10.40 a.m.
Denver to Pueblo	2.30 p.m.
California Ltd., Kan City, Chicago	6 25 p m.
Chicago, vestibuled	10 20 p.m.
Denver to Colorado Springs.	11.20 p.m.
NORTH BOUND TO DENVER.	
Chicago, K C and California	6.55 a.m.
Kansas City to Denver	10:35 a.m.
Pueblo to Denver	1 00 p.m.
Limited from California	3:30 p.m.
Pueblo to Denver	6 25 p.m.
From C M Ry	7.30 p m.

C C. HOFT, City Passenger Agent, 18 North Tejon street. A. E. Ford, Depot Agent, Colorado Springs

COLORADO & SOUTHERN.

City Ticket Office No 119 E Pike's Peak. Come in and ask questions

NORTHBOUND	
For Denver, Boulder Ft Collins	6 55 am
For Denver Boulder, Kansas City St Louis and the east	10:35 am
For Denver Boulder, Ft Collins, Omaha, Chicago and the east	1 00 pm
For Denver, Kansas City, St Louis	3.30 pm
For Denver, Omaha, Chicago and east	6 25 pm
For Denver	7.30 pm
For Denver via Manitou Junction.	6.30 am
SOUTHBOUND	
For Pueblo	6 40 am
For Pueblo	10 40 am
For Pueblo, Trinidad, Ft. Worth	2.30 pm
For Pueblo	6:25 pm
For Pueblo, Trinidad	10.30 pm

Trains arrive from Denver 6 20 and 10 30 a m, 2 35, 6 00 10 20 and 11 20 p m. Via Manitou Junction, 9 30 p m Trains arrive from the south, 6.35 and 10:30 a m., 12.55, 3 25 and 6.18 p m.
J H SPRINGER, C. A.

MISSOURI PACIFIC RAILWAY.

Arrive.	Depart.
10.35 a.m.—St. Louis, Sedalia, Kansas City, St. Joe, Atchison, Leavenworth, Wichita, Coffeyville, Hot Springs, Ark., daily	7:05 p
1:42 p.m.—"Fast Mail," St. Louis, Hot Springs, Ark., Sedalia, Kansas City, St. Joe, Atchison, Leavenworth, daily	12:05 noon

COLORADO MIDLAND RAILWAY.

Taking effect March 1.

No.	WEST BOUND.	Time
3	Cripple Creek and Ute Pass Express, D. & R. G. depot	10:35 a.m.
5	Colorado, Utah and Pacific Coast Limited, Santa Fe depot	11:05 a.m.
11	Cripple Creek and Ute Pass Express, D & R. G. depot	7:10 p.m.
1	Colorado, Utah and Pacific Coast Limited, Santa Fe depot	11:30 p.m.
No.	EAST BOUND.	Arrive
6	From Colorado, Utah and Pacific Coast, Santa Fe depot	6:35 a.m.
8	From Cripple Creek and Ute Pass D. & R. G. depot	10:35 a.m.
12	From Cripple Creek and Ute Pass, D. & R. G. depot	4:20 p m
4	From Colorado, Utah and Pacific Coast, Santa Fe depot	7:10 p.m.

All trains to and from Cripple Creek district leave from and arrive at D. & R. G. depot Other trains leave from and arrive at Santa Fe depot.
Ticket office, No. 3 E. Pike's Peak Ave.
C. S. BROWNE, Gen Agt.

—O.&—N. E. RAILWAY.

LEAVE COLORADO SPRINGS.

No.	
47	Rocky Mountain Limited to Chicago 11:45 a m
5	Vestibuled Limited for Chicago via Omaha 10:00 pm
11	Colorado Flyer, Kansas City, St. Joseph, St. Louis 2 30 pm
16	For Kansas City and St. Louis 5:05 pm
5	Limited to Pueblo 8 30 am
9	Limited to Pueblo 11:50 am

ARRIVE COLORADO SPRINGS.

8	Vestibuled Limited from Chicago 7:00 am
12	From St. Louis and Kansas City 8:15 am
9	Colorado Flyer from Kansas City, St Joseph, Omaha and St. Louis 11.25 am
41	Rocky Mountain Limited 9:25 pm

Through sleepers and chair cars on all trains; dining cars for all meals

SAN CARLOS CRIPPLE CREEK ROAD, VIDELAND TRANSIT RY.

Via Colorado Midland Out of Colorado Springs

EFFECTIVE MARCH 1

	WEST BOUND	
No 108	Lv Colorado Springs	10 35 a m
	Ar Cripple Creek	1 15 p m
No 111	Lv Colorado Springs	7 10 p m.
	Ar Cripple Creek	8 50 p m.
	EAST BOUND	
No. 108	Lv. Cripple Creek	8:00 a m.
	Ar Colorado Springs	10 35 a m
No. 112	Lv Cripple Creek	3 50 p m.
	Ar Colorado Springs.	6.25 p m.

NEWSPAPER ARCHIVE®
NEWSPAPER ARCHIVE®

DAILY WEATHER RECORD.

The following meteorological record is furnished by the Colorado College weather bureau for 24 hours ending at 6 p m yesterday:

Temperature at 6 a m	3
Temperature at 12 m	59
Temperature at 6 p m	53
Maximum temperature	59
Minimum temperature	34
Mean temperature	46
Max bar pres inches, 6 p m	23.81
Min bar pres inches 6 a m	23.62
Mean velocity of wind per hour	8
Max vel of wind per hour	15
Mean relative humidity	39
Mean dew point	23
Precipitation in inches	0

BRIEF CITY ITEMS.

Satisfied people wear Ashby's spectacles.

FINELY furnished rooms at Y. M. C. A.

ST. JOHN & BARNES, Prompt Plumbers. 'Phone 18

ALAMO CAFE—Open from 7 a. m. to 8 p. m Moderate prices.

DR T G HORN has removed his office to residence, 403 N Nevada Ave

SEWING SCHOOL — The St Stephen's sewing school will hold its last meeting Saturday

RECOVERING—Mrs M C Colburn of 16-6 Wood avenue is recovering from a several weeks illness

DISTRICT—Mrs Arnold's district will meet this afternoon at 3 o'clock with Mrs. Cather, 112 St Vrain court

SECTION FOUR of the First Christian church will meet this afternoon at 2 30 o'clock with Mrs Crow, 2-0 E Las Animas street

SERMON—Dr C B Wilcox will preach this evening at the People's Mission 27 West Huerfano street All are cordially invited

PENSIONS—Solomon M High has been granted a $10 pension Emeline Smith the widow of Frederick Smith has also been granted a pension

EL PASO LODGE—El Paso lodge No 13 A F and A M will meet in stated communication at 8 o'clock tonight

DISTRICT MEETING—The members of Mrs Sharp's district will meet this afternoon at 3 o'clock at the home of Mrs W R Waterton 1408 North Nevada avenue

FUNERAL—The funeral of Marion the little daughter of Mrs Louisa Holly, was held from the residence 646 East Maple street yesterday noon The interment was at Evergreen

BOYS CLUB—The board meeting of the Boys' club association will be held this morning at 10 o'clock in the club rooms 607 South Tejon street

MEETING—The Woman Missionary society of the Second Presbyterian church will meet this afternoon at 2 30 o'clock with Mrs G W Musser 1028 Washington avenue

CHASE FUNERAL—The funeral of Maria A Chase will be held from the residence 1511 North Nevada avenue this afternoon at 2 30 o'clock The Rev James B Gregg will officiate

TAYLOR FUNERAL—The funeral of Elizabeth H Taylor will be held from the residence 106 East Jefferson street tomorrow morning at 9 45 o'clock The Rev E W Work will officiate Interment will be at Paris Kentucky

DEATH—Mrs Lyda A Russell died yesterday afternoon at her home 214 East Second street Ivywild Mrs Russell was the wife of William Russell a carpenter Funeral announcements will be made later

FUNERAL—The funeral of Daniel Lair, an old resident of El Paso county who died Wednesday in this city will be held from the undertaking parlors of the J C Johnsen company this morning at 11 o'clock

DEATH—The death of Mrs W M Russell, of Ivywild occurred yesterday afternoon at 3 o'clock caused by paralysis of the heart Mrs Russell had been in poor health for many years Arrangements for the funeral have not been completed

TIME CHANGED—The Home Mission department of the Woman's union of the First Congregational church will hold its regular meeting this afternoon at 3 30 o'clock instead of 3 o'clock on account of the death of Mrs Chase

SCHEDULES WANTED — County Assessor Strachan urges that all citizens having tax schedules in their possession return them at once to the assessor's office in the court house In the event of their failure to do so he will be obliged to fill out the schedules himself

A ONE-HOUR TRAIN TO PUEBLO

leaves via Colorado & Southern every day at 10 40 a m Will be glad to tell you about this and other Pueblo trains if you will call at 119 E Pike's Peak avenue

$45 CALIFORNIA AND RETURN $45
VIA THE RIO GRANDE
April 11 to 15
90 Day Limit Stopovers

SHALL WILL BE HERE MONDAY

NEW MAYOR WILL TAKE OATH THEN—CITY COUNCIL MEETS TONIGHT TO FINISH UP BUSINESS.

It was rumored around the city hall yesterday that Henry C Hall the mayor-elect had returned to the city but investigation proved the rumor to be unfounded Mr Hall will be here Monday and will attend the council meeting that evening and take the oath of office

The old city council will meet this evening in adjourned session and clean up any unfinished business that remains About the only action awaiting final settlement is the matter of the bond of Clough & Anderson contractors on the mountain work done last summer The city is holding the sum of $10 000 in cash belonging to the contractors for the acceptance of the work by the water committee It is expected that the committee will report to the council and the balance of the bond be ordered returned to the contractors

Inspector Young yesterday granted building permits as follows J F Deering, frame barn at 2030 North Cascade avenue to cost $250 G W Dickey to enlarge and remodel the residence at 319 North Weber street to cost $200.

In the police court yesterday Chas Johnson was fined the usual $10 and costs for being intoxicated, and W G McMillan who was before the court a few days ago for being drunk was awarded $20 and costs for repeating the offense

DUCKS APPRECIATE THE BEAUTY OF THE PARK

Monument park is becoming well known not only to the people of Colorado Springs but also to the visitors from the south Many canvas-back teal widgeon and every other kind of duck which are traveling north take stop-overs here and visit the pond Word seems to have reached the denizens of the air that the open season is now closed and they are so tame that they will almost eat out of a person's hand More than a thousand visited the pond yesterday according to reports of workmen near the spot but the largest number counted at any one time was 30

ANNUAL INSPECTION OF COMPANY D, N. G. C

Captain W A Williams U S A of Fort Logan made his annual inspection of Company D Second infantry N G C last night in the company quarters at Weber hall Thirty-eight men turned out for inspection which is the best showing made by any company during Captain Williams inspection tour Captain Williams was favorably impressed with the well executed drills and paid a high compliment to the officers for their work Captain Williams was accompanied by Inspector General S B Scholz N G C

REED LIBRARY WILL PURCHASE NEW BOOKS

At a meeting of the directors of the V Z Reed Library association last night at the Reed hose house it was decided to purchase $300 worth of new books mostly fiction Of this amount $250 was recently donated to the association by V Z Reed The only other business transacted was the appointing of George M Perry G L Teason and W T Rodney a committee to arrange for a rummage sale to be held soon at the hose house

M A LEDDY LOSER TO THE TUNE OF $100

The evils of carrying large sums of money about the person were brought home to Senator M A Leddy when he awoke yesterday morning and discovered that during the night he had been touched for $100 in cash and was shy his check book railroad passes etc A young man known as Cromwell who has been in the employ of Mr Leddy for a short time was also missing and the conclusion reached is that the young man desiring to talk shop to Mr Leddy in the middle of the night fell over the cash in the clothing and could not withstand the temptation

Cures Coughs and Colds

Mrs C Peterson 625 Lake St Topeka Kas. says Of all cough remedies Ballard's Horehound Syrup is my favorite it has done and will do all that is claimed for it—to speedily cure all coughs and colds—and it is so sweet and pleasant to the taste'

Sold by Hefley-Arcularius Drug Co

E. D. DUNSCOMB, M. D.
University of New York, 1868
SPECIALIST.

Diseases peculiar to Women and men; stomach nervous and skin diseases; nasal catarrh, cancer goitre and uterine tumors removed by medicine alone Rooms 305 and 306 DeGraff Block, 118 North Tejon St

Established (with the town) 1871.

HENRY LeB WILLS.
ELLIS L. SPACKMAN.
HERBERT SKINNER.
EDWARD W. KENT.

Out West Building

HENRY LeB. WILLS & CO.

Member Colorado Springs Real Estate Exchange.

FOR SALE
Broadmoor Lots
[illegible]

THAT YOU BUY FROM US IS NOT PERFECTLY SATISFACTORY, WE WILL GIVE YOU ANOTHER AND ASK YOU NO QUESTIONS.

WE ARE SELLING AN ENGLISH WAX BACK, 50C TOOTH BRUSH FOR

35c

FRESH RUMYSS TODAY

The Miller-Strecker Drug Co.

NO LIQUORS Cor Opp P O

The People Who Sell Kodaks in Winter

SARDINES
[illegible]

We have a fresh lot of those meaty, plump imported sardines

PILCHARDS IN OIL

for broiling They are far better than anything else of the kind

Try some for breakfast tomorrow

W. A. BURGESS,

Fancy Groceries and Bakery Goods.

Telephone 33 and 85.

113 N. Tejon St.

COLD AIR

And COLD AIR intermingled with these spring breezes, will ruin any complexion

Use DRY CLIMATE CREAM We make it and guarantee it A four-ounce bottle for 25 cents If not perfectly satisfactory, return the empty bottle and get your money For sale only at

H. H. Monroe Co.

Temperance Pharmacy,

Tejon and Bijou Streets
Phones 311 and 331.

SCARF PIN POINTS

Our Scarf Pins have points—points of merit

They have a quiet gentility about them an air of genuineness and good form They are the pins for the substantial man they plain sensible man's man The new ones for this spring came in Saturday

R. AS BY

Optical Jeweler

THE KEYSTONE

112 SOUTH TEJON ST. TELEPHONE 136

Special Fresh Fish Sale

FRESH BARACUDA, PER LB 15c
FRESH SHAD, PER LB 15c
FRESH SALMON, PER LB.....18c
FRESH CATFISH, PER LB.....18c
FRESH TROUT, PER LB.....20c

Owing to the large increase in our grocery and meat business we have had to add more wagons to our delivery service, so can positively guarantee prompt delivery of orders to all parts of Colorado Springs and Colorado City.— Our wagons for the north end, south end, east side, west side and Colorado City leave the store at 8:30 a. m., 11 a. m., 2:30 p. m., and 4:30 p. m. The wagon for Nob Hill, Curtis, Papetown, Pike View and Roswell leaves the store at 8 a. m. every day, and the wagon for Broadmoor and Cheyenne Canon leaves at 2 p. m. each day. Send your orders in early and we will do the rest.

Don't forget the Blue Stamps.

F. J. PLIMPTON & CO.

D. W. SMITH'S,

FAMILY GROCER.

Phone Main 151. 717 North Weber St.

WE HAVE JUST RECEIVED A SHIPMENT OF IMPORTED SCOTCH HERRINGS THE FINEST WE HAVE EVER YET HAD

1 Can Scotch Kippered Herrings 3s per doz $2 25
1 Can Scotch Fresh Herring, 20c per doz $2 00
1 Pail Milker's (Crown full Herrings) $1 50
Holland Herring in Red Wine Sauce 4 for 25c
Holland Herring 6 for 25c
1 Can Orion Brand Sardines ¼s (French) 25c
1 Can Rovan's a la Vatel Sardines (French) 20c
1 Can Loqueran & Co Douarnenez (French) 15c
1 Can Boneless Fillet of Herring Smoked 10c
6 Cans Domestic Oil Sardines 25c

We carry a full line of canned fish all of the highest quality

Our Home-made Bread is still in great demand, we make it ourselves, and we guarantee it to please you

[illegible] BROS. Phone 222 731 N. Weber st

GROCERIES AND MEATS.

Good Divide Potatoes per 100 lbs .50c
Loveland Patent Flour, per 100 lbs $2 55
Riverside or Monument Butter today only 30c
(This butter is equal to any on the market)
Fresh Ranch Eggs per doz 20c
Durkee Salad Dressing, pint size 10c
13 lbs Sugar $1 00
3 Cans Corn 25c
3 Cans Tomatoes .25c
3 Cans Peas 25c
Rhubarb per lb 05c
Oranges per doz— 15c, 20c, 25c and 30c
Red Hot Chicken Tomales per can 10c
Red Hot Chili Con Carne per can 10c
Bananas, per doz 20c and 25c

Morrell's Iowa Pride Hams and Bacon always on hand

Fresh strawberries today.

Fresh vegetables every morning.

Routt's Home-Made Bread every morning.

Colorado Springs Gazette,

50 Cents Per Month.

[illegible]NGER & HARRISON,

Leaders in Auctioneering Goods

FREIGHT AND TRANSFER.

Phone 786-A.

Tickets Furnished

By Telegraph or Mail

VIA

Free Reclining Chair Cars.

Palace and Tourist Sleepers.

DINING CAR SERVICE—MEALS A LA CARTE.

You can pay for tickets in Colorado Springs and we will arrange prompt delivery to any of your friends or relatives in the east or south

Two trains a day from St. Louis and Kansas City. Best line to take when going east.

H. B. KOOSER, G W. F. & P. A., A. M'FARLAND, City. Tkt. Agt.
1700 Stout Street, Denver.

Giddings Bros.

Friday AND Saturday

Muslin Specials

A GOOD QUALITY of bleached muslin, full 36 inches wide, selling regularly for 9c on sale Friday and Saturday at, yard, 6c

50-INCH MOHAWK MUSLIN, selling regularly for 17c a yard, and a splendid value at that price, sale price, Friday and Saturday, 13½c

Muslin Specials

UTICA MUSLIN, full 50 inches wide and selling regularly for 20c a yard. As a special Friday and Saturday we have made a price of, yard, 13c

WAMSUTTA MUSLIN 50 in wide, selling regularly for 27½c a yard An extra heavy quality, on special sale these two days at, yard, 22c

Sale of Dimities Friday, Saturday

As a special for these two days we will place on sale our entire line of Domestic Dimities selling regularly for 15c. Sale price Friday and Saturday, yard 12c

Today's Offerings

13 lbs Granulated Sugar (Cane)	$1 00	2 Cans Maine Corn	25c
100 lbs Nonpareil Flour	$2 50	3 Cans Iowa Corn	25c
1 lb Club House Coffee	40c	3 Cans Kuner Tomatoes	25c
1 lb Boston Combination Coffee	25c	3 Cans Pink Salmon	25c
7 Bars Denver Best Soap	25c	3 Cans Anderson's Jam	25c
1 Bar Sapolio	7c	1 Frame Honey	10c
1 Bar Ox Gall Soap (worth 10c)	7c	1 Bottle Durkee's Salad Dressing small)	15c
6 Bars Borax and Naptha	25c	1 Bottle Durkee's Salad Dressing	30c
2 Bars Ivory Soap (large size)	15c	2 pkgs Force	25c
7 Bars White Russian Soap	25c	1 pkg Coupon Oats	20c
1 Can Economy Cream	10c	2 pkgs Vitos	25c
3 pkgs City Soda Crackers	25c	Italian Salad Oil qts	50c
3 lbs City Soda Crackers (bulk)	25c	Italian Salad Oil pts	30c
1 bbl Ginger Snaps	20c	California Olive Oil pts	30c
1 Can Tiny Peas	15c	California Olive Oil qts	50c
3 lbs. Evap Apples	25c		

MEAT MARKET IN CONNECTION

J. C. ASHTON

216 N. TEJON STREET. OPPOSITE NORTH PARK.

Low Rates to California

$45.00

to Los Angeles or San Francisco and return, with choice of routes returning

UNION PACIFIC OVERLAND ROUTE

Tickets on sale April 11, 12, 13, 14, and 15, good ninety days. Liberal stop-overs allowed on going and return trips.

For $12 50 additional you can go one way through Portland Through standard and tourist Pullman sleepers Shortest line to the Pacific Coast.

Ask for tickets via UNION PACIFIC.

J. C. FERGUSON, General Agent.

Ticket Office 941 17th St. DENVER, COLO.

Three Bargains

NOT ONE AND

Rich Man's Comfort for Poor Man's Price

6 ROOMS, BATH (NICKEL PLUMBING, PORCELAIN TUB), FURNACE, ELECTRIC LIGHTS, PORCHES, ALMOST NEW, 50 FOOT LOT, SOUTH FRONT.

[illegible]!!

Home and a Money Maker, Too

12 ROOMS, ALL MODERN CONVENIENCES, CORNER LOT, SOUTH FRONT, THREE BLOCKS FROM POST OFFICE.

[illegible]!!

Good Enough for a Rich Man

EIGHT GOOD ROOMS, HANDSOME FINISH, TASTY DECORATIONS, EFFECTIVE LIGHT SCHEME, UP-TO-DATE NEW. EAST FRONT, FULL LOT, LOCATION ALL RIGHT.

[illegible]!!

Chas. P. Bennett

REAL ESTATE, LOANS AND INSURANCE.

MEMBER COLORADO SPRINGS REAL ESTATE EXCHANGE.

5 EAST PIKE'S PEAK AVE

NEWSPAPER ARCHIVE®